

COSENTINO®

Cosentino Inspiration Book

AT THE CENTER
OF DESIGN

SILESTONE

—

SILESTONE XM

—

DEKTON

—

SENSA



DEKTON TREVI + DEKTON POLAR

C·Top Design
Interior Designers

PRODUCT
CONTENT

Cosentino Inspiration Book

AT THE CENTER
OF DESIGN



ACCESS TO THE
PROFESSIONAL AREA
AT **COSENTINO.COM**

SILESTONE



SILESTONE XM



DEKTON



SENSA

→ 06

01
COSENTINO
TOP DESIGN



C-Top Magazine → 16

→ 18

02
COSENTINO



Digital Universe → 08

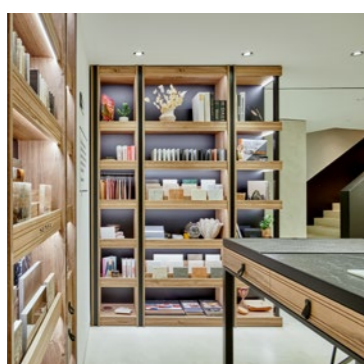

Cosentino City → 10

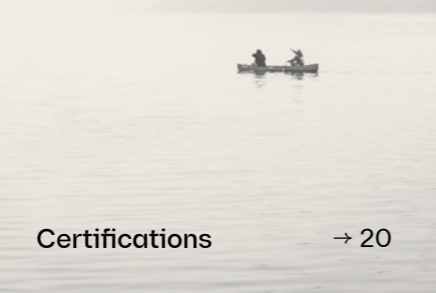

Certifications → 20

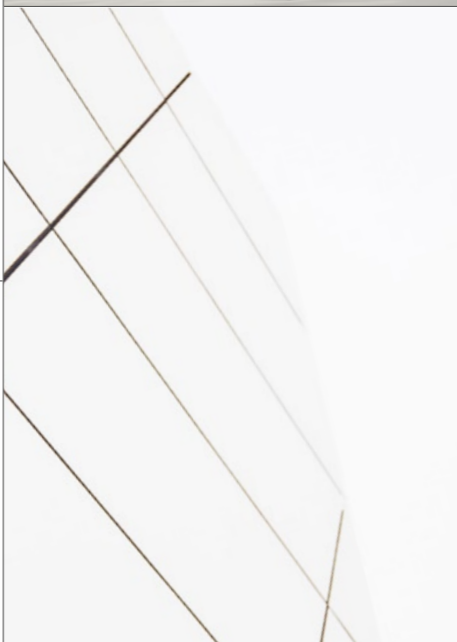

→ 22

03
SUSTAINABILITY

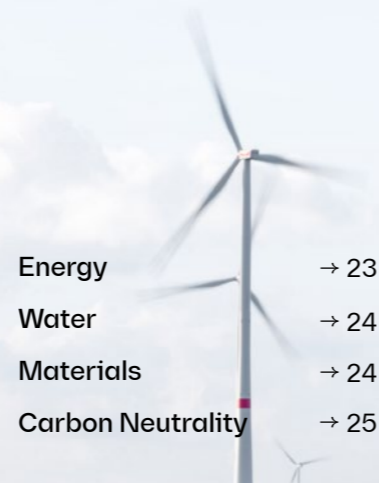

- Energy → 23
- Water → 24
- Materials → 24
- Carbon Neutrality → 25

→ 26

04
PRODUCTS
AND BRANDS

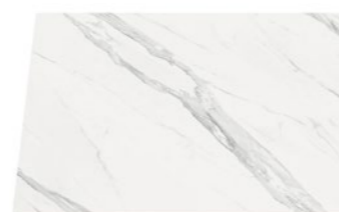

- Dekton → 26
- Dekton Slim → 29
- Dekton Design Match → 34
- Dekton Pietra Edition → 36
- Dekton Ukiyo → 44
- Silestone → 56
- Silestone XM → 60
- Earthic Collection → 68
- Sensa by Cosentino → 82

→ 84

05
SPACES



→ 86

5.1
LIVING ROOMS



Innovative and sustainable surfaces that bring designers' visions to life and help them reimagine interior and exterior spaces.

→ 124

5.2
BATHROOMS



→ 174

5.3
EXTERIOR



→ 216

5.4
KITCHENS



Silestone Sinks → 266

→ 268

5.5
FURNITURE



At the center of Design

Cosentino C·Top Design

The epicenter of inspiration & collaboration with design professionals.

C·Top Design is our value proposition for interior designers and interior architecture professionals. This program was born with the purpose honoring a key profession in the present and future of Cosentino.

C·Top Design represents a shared and innovative vision, a center of ideas to accompany professionals in the definition of the new design paradigm: high-impact, value-adding spaces for contemporary society.



Through a shared code, we will amplify the designer's work and maximize exposure in the media, giving projects relevance and visibility.

C·Top Design was ideated as a publication vehicle for activities and exclusive events for the design community, through our Cosentino Cities.

→ Cosentino City Chicago / Atelier LAB

C·Top Design intends to be an exposure platform for top designers and a valuable resource to foster collaboration and propel our connection with the world of design.

C·Top Design englobes a wide range of benefits, including exclusive bonuses, personalized digital services, and assistance from our specialized teams.



Here & Now

Cosentino's Digital Universe

We created a digital universe integrating two platforms that give designers access to services, inspiration, exposure, and generate demand among end consumers.

→ pro.cosentino.com

pro.cosentino.com

pro.cosentino.com is a digital platform with multiple services and advantages to be closer to you and honor your work.

At Cosentino, we want to be an ally in the world of design, be close to designers in their work dynamic and assist them in the diverse needs their creative tasks demand.

With this objective in mind, we launched Cosentino Pro: a digital platform that makes designer's day-to-day life, easier.



Request Samples 24/7

Request samples and product novelties in a simple and agile way. Anywhere in the world, available to you in 48 hours.



Inspiration

Ideas and creative proposals to join you in your interior design projects.



Price calculator

Calculate prices in a simple and intuitive way.



Resources and documentation

A complete downloadable repository of files and technical documentation.



Sales percentage bonus

Discounts and exclusive bonuses for specifying Cosentino products.



Expert commercial advice

Pricing counseling and support which you can share with your clients.

cosentino.com

Cosentino.com is our digital platform to inspire through interior design projects and maximize visibility for our designers, generating demand among end users.

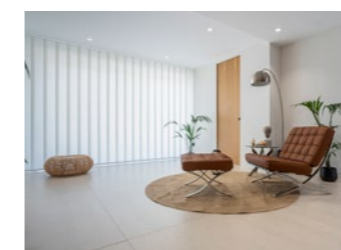
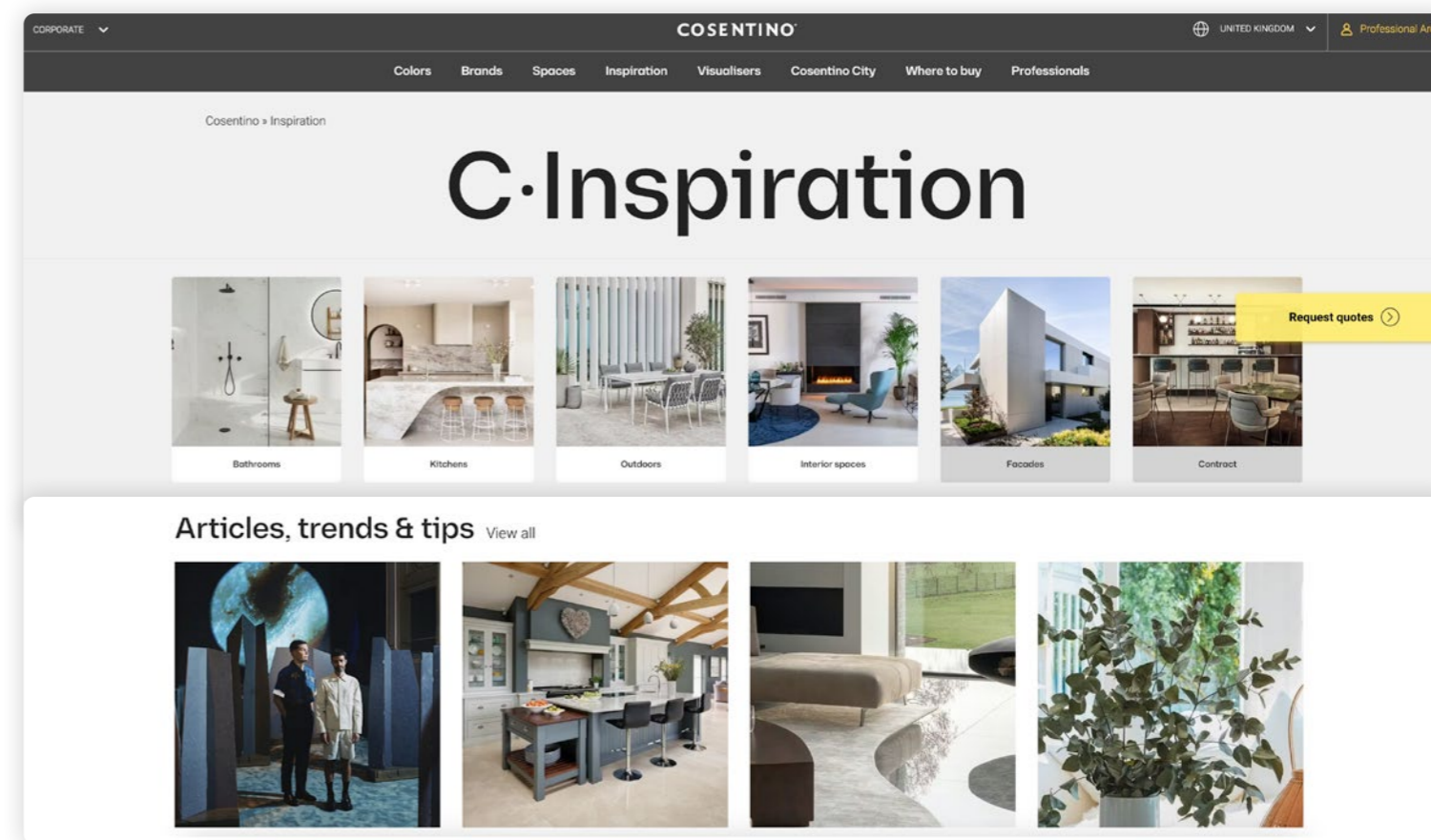

Interiors

Representative projects of the interior design work created by designers registered at C-Top Design.

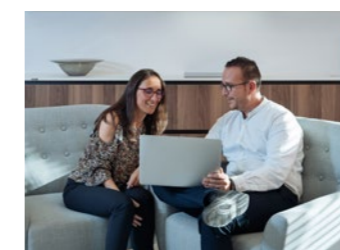

Top Design

Interviews with designers registered at C-Top Design with a personal and introspective focus about their creative process.



Inspiration

Photo gallery with a comprehensive vision of Cosentino products in interior design projects.

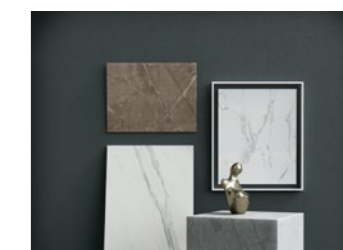

Style and Trends

The most buzzing styles and trends in interior spaces.

→ Cosentino City Atlanta / Atelier LAB



Get inspired

→ Cosentino City Madrid

COSENTINO CITY

Live the Cosentino DNA with a multifunctional space to create connections.

Cosentino puts at your disposal the network of Cosentino Cities in over a dozen cities across the world. They were created as meeting places for inspiration and creativity, for interior designers and architects to find everything they need from Cosentino



→ Cosentino City London



In our design and inspiration showrooms you will have access to:



Personalized Visits

Arrange visits and meetings with your customers to show them Cosentino's innovative surfaces and products in a unique space.



Expert Advice

Finding the right design solution for any type of application, through experimentation and combination of Cosentino's most innovative brands, such as Silestone, Dekton and Sensa by Cosentino.



Experience Zones

A space to experiment with materials, textures, and surface patterns, combining them to create new design possibilities at our Atelier Lab.



Events and Speakers

Learn and be inspired by our continuous programs of activities, speakers, and encounters with media specialized on design, architecture, culture, and creativity.

Our showrooms across five continents

- ALICANTE
- ALMERIA
- AMSTERDAM
- ANTWERP
- ATLANTA
- BARCELONA
- BILBAO
- BOSTON
- CHICAGO
- DALLAS
- DUBAI
- GOTHENBURG
- HAWAII
- ISTANBUL
- LISBON
- LONDON
- LOS ANGELES
- LOS CABOS
- MADRID
- MALAGA
- MALLORCA
- MANCHESTER
- MELBOURNE
- MEXICO CITY
- MIAMI
- MILAN
- MONTERREY
- MONTREAL
- MUNICH
- NEW YORK
- OSLO
- PARIS
- PORTO
- RICHMOND
- SAN FRANCISCO
- SÃO PAULO
- SEATTLE
- SIGAPORE
- STOCKHOLM
- SYDNEY
- TEL AVIV
- TOKYO
- TORONTO
- WASHINGTON
- VANCOUVER

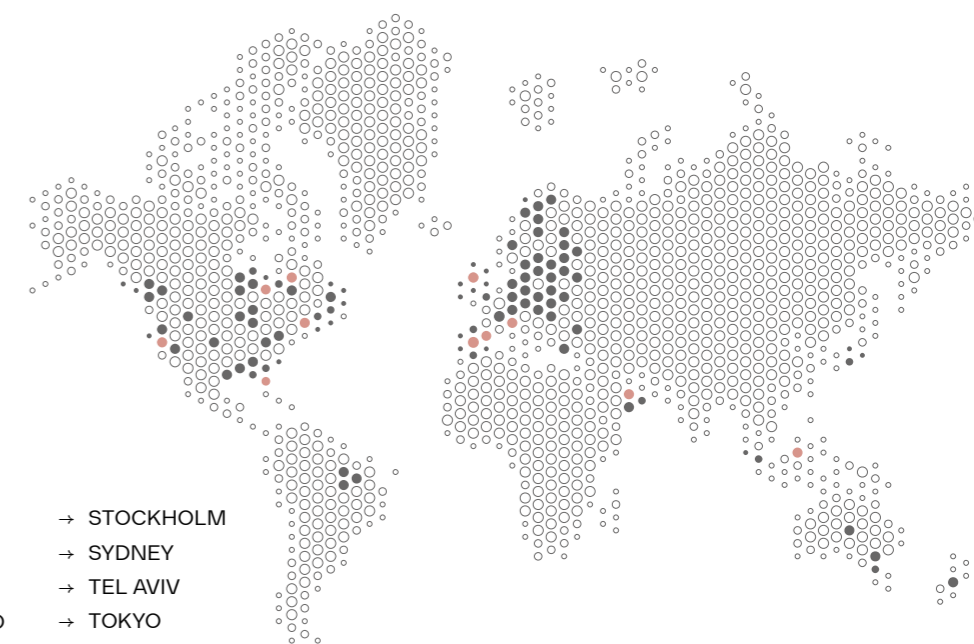

→ Cosentino City London



Digital Slab

Cosentino Digital Slab allows the visualization of all Cosentino products in a giant 4K 80" vertical screen.

This way, you'll be able to see the product closely resembling their original format and visualize hundreds of slabs with the swipe of a finger.

An amazing tool to experience the potential of Cosentino products.



Exhibition of facade system

In our Cities you will experience a selection of the most interesting facades and buildings created by prestigious architects.

The fixation system and projects details can be explored through an interactive screen.

Atelier Lab

A space to experiment with materials, textures, and surface patterns, combining them to create new design possibilities.

→ Cosentino City Chicago / Atelier LAB

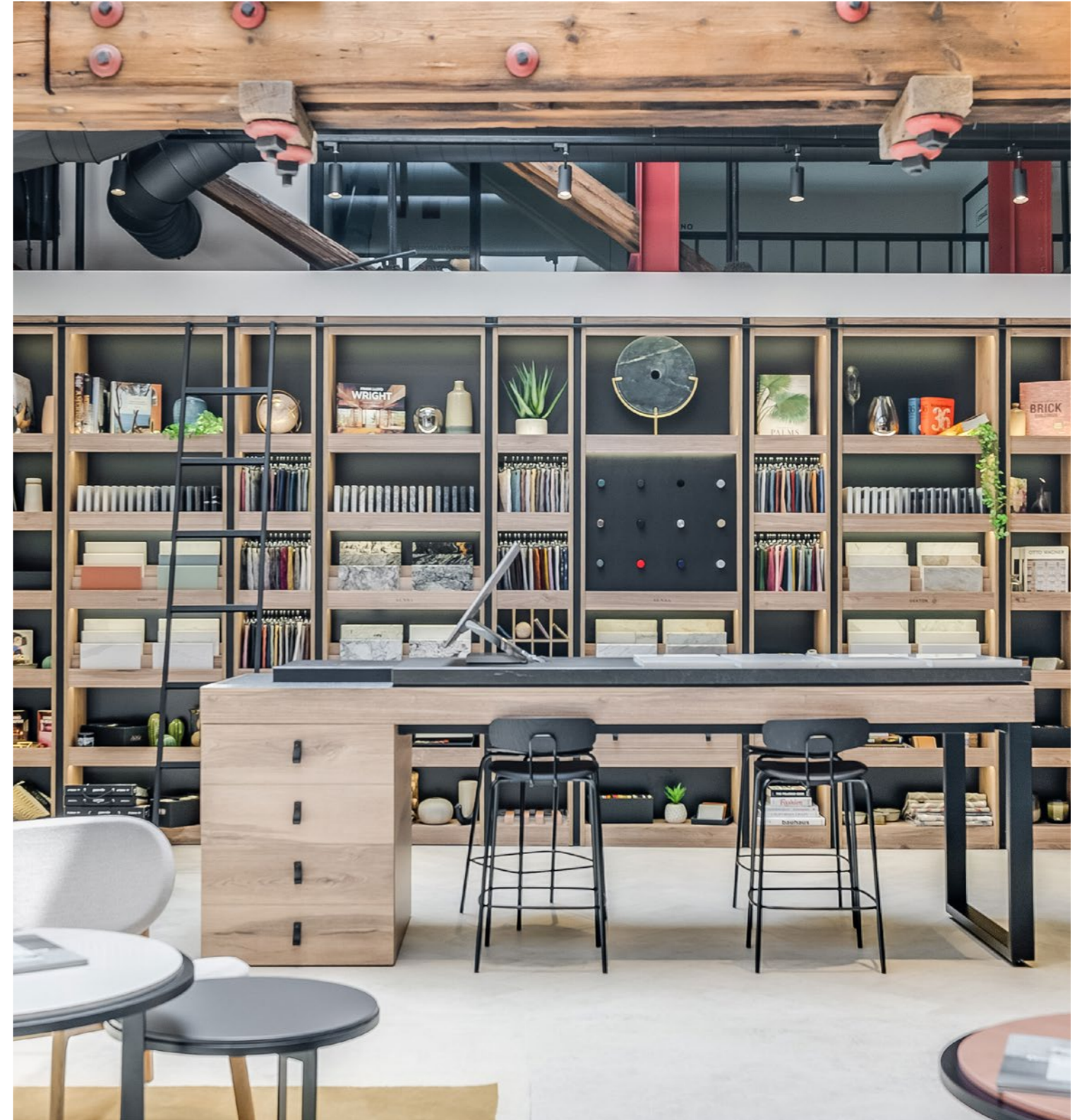

Your project. Everywhere.

Project Exposure

Cosentino wants designers' creative efforts and ideas to have maximum exposure.

We have created different content exposure channels in the world of design, generating prestige and reach:

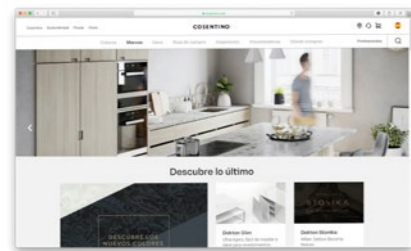

Cosentino.com

Cosentino's web portal features content destined to inspire consumers and designers with a monthly reach of millions of users globally. Through our "Interiors" section, we give visibility to the most relevant interior projects.

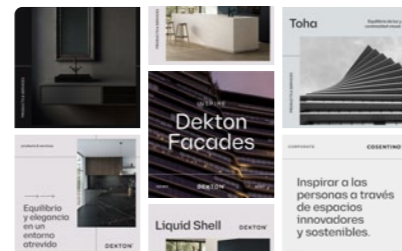

Social Media

We will maximize exposure of iconic projects through our social media channels, creating a deeper connection with users and design professionals.



→ Cladding Dekton Kreta and Dekton Ukiyo Bromo GV2 / Kitchen island Dekton Ukiyo Bromo GV2 / Countertop Dekton Bromo

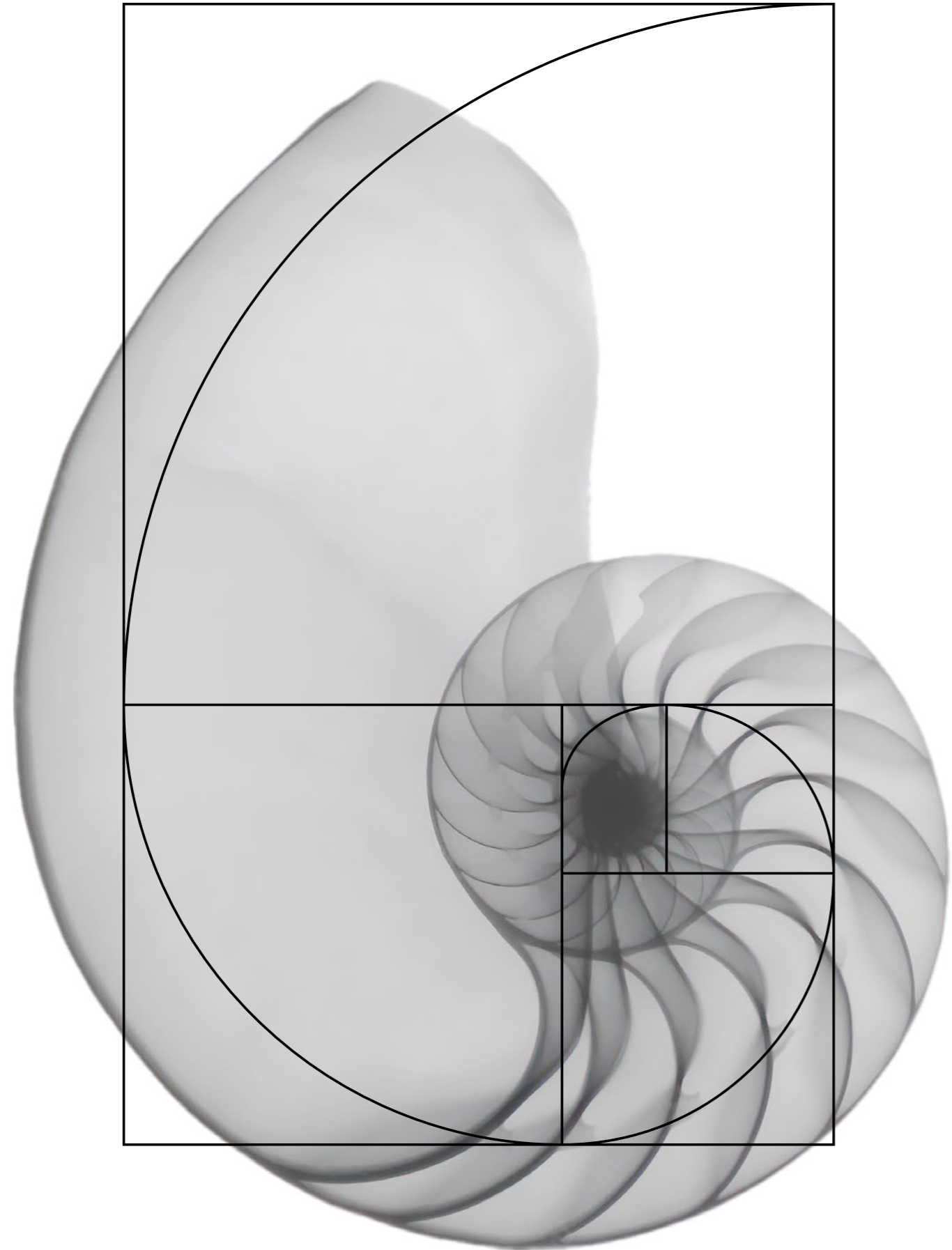

Corporate purpose

Meaningful Design to Inspire People's Lives

Meaningful

We strive to live in harmony and responsibility with nature and the environment in which we live. To practice a philosophy of life that is coherent and reasonable.

Design

We live and create spaces with character, pleasant homes and environments for healthy living.

to Inspire

We inspire and get inspired to create beautiful and functional designs that come to life.

People's

People are at the heart of our business and we aim to improve their lives and contribute to their well-being.

Lives

There is only one life and it can be lived in many different ways. That is why our products are designed to adapt to and anticipate the real needs of society.

We are Cosentino

Certifications

Cosentino is deeply committed to exceeding the needs of our customers and suppliers with respect for the environment through responsible resource management, guaranteeing innovation and continuous improvement of our processes, products, and services globally.

Cosentino

- ISO 9001
- ISO 14001
- ISO 20400
- ISO 45001
- ISO 50001
- UNE 15896
- LEED and BREEAM credits in Silestone, Dekton and Sensa by Cosentino.
- CSR (verified by KPMG) based on GRI - Global Reporting Initiative.

Silestone

- Declare Label
- EPD (Environdec)
- VOC (UL) Greenguard and Gold.
- VOC (Eurofins) A+
- Kosher - Countertops
- Food contact (NSF) All food contact types - Countertops
- DoC (Declaration of Conformity) in accordance with Regulations 1935/2004/EC, 2023/2006/EC, 10/2011/EU.
- DoC (Declaration of Conformity) according to EN 15285, EN 15286 - Floors and coverings.

3D

- DoC Integrity (Declaration of Conformity) in accordance with EN 13310 - Sinks.

Dekton

- Declare Label
- DGNB Label
- EPD (Environdec)
- VOC (UL) Greenguard and Gold.
- VOC (Eurofins) A+
- Chemical Spot Test (SEFA)
- Fire Safety Certification APF-1525 (Applus) based on ISO 1716
- Combustibility Test (CSIRO) based on AS 1530.1
- Fire Euroclass A1 (Tecnalia) based on 13501-1
- Burning Characteristics (QAI) based on ASTM E84-15b
- DoC (Declaration of Conformity) in accordance with EN 14411 Annex G - Floors and coverings.
- DoC (Declaration of Conformity) in accordance with European directive 2014/90/EU - Boats.
- DoC (Declaration of Conformity) according to ETAG 034 Article 66.3 - Facades
- ETA 14/0413 - Ventilated facades.
- BBA 16/5346 - Ventilated facades
- NOA 19-0227.02 - Ventilated facades.
- Seismic Test Report T1601 (NCREE)
- Kosher - Countertops
- IMO Module B 50171/A2 MED according to marine equipment Directive 2014/90/EU - boats
- IMO Module D SMS.MED2.D/109819/A.0 according to marine equipment Directive 2014/90/EU - boats
- USCG Module B 164.117 / EC2690 - boats
- Fire Test NFPA 285 (Tecnalia)
- CoC Civil Defence Certificate - Ventilated facades.

Bathroom Colletion

Bathroom Sinks

- DoC (Declaration of Conformity) in accordance with EN 14688.
- CSA/IAPMO TJ5065 (QAI) based on CSA B45.5-17 / IAPMO Z124

Shower Trays

- DoC (Declaration of Conformity) in accordance with EN 14527.
- Slip-Resistant TJ5148-2 (QAI) based ASTM F462
- CSA/IAPMO TJ5148-1 (QAI) based on CSA B45.5-11 / IAPMO Z124

Sensa by Cosentino

- VOC (UL) Greenguard and Gold.

Scalea

- DoC (Declaration of Conformity) according to EN 1341, EN 1469, EN 12057, EN 12058 - Floors and coverings.

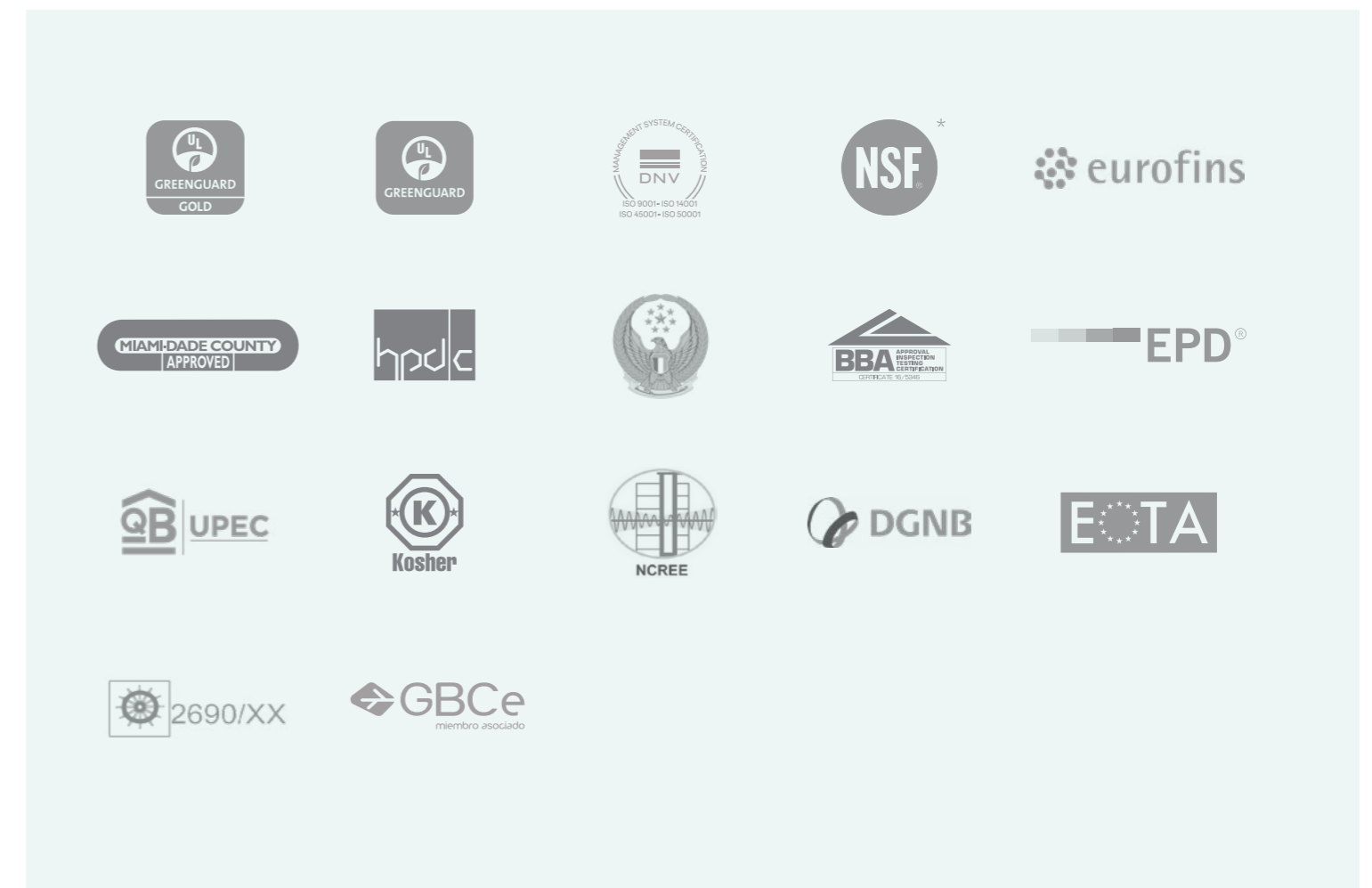

* To obtain more information about colors with NSF certification please visit www.nsf.org

Sustainability

At Cosentino, we approach sustainability as a collective commitment that stems from the individual involvement of those that are a part of the company.

Our continuous improvement efforts involve constant analysis of our entire value chain - from the acquisition of raw materials to the delivery of the final product to consumers.

We are firmly aligned with the United Nations' 2030 Agenda. As a global leader in the manufacturing and distribution of innovative surfaces from our headquarters in Almeria Spain, we are committed to driving the path towards local and global sustainability.

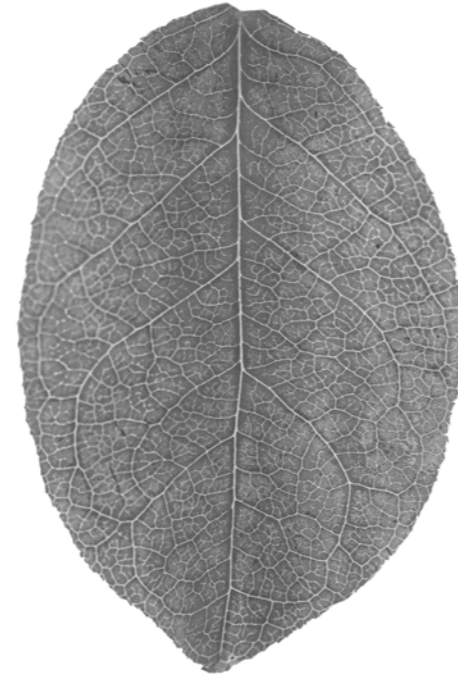

→ Olives in Cosentino industrial park.



→ LED lighting throughout the Cosentino industrial park.

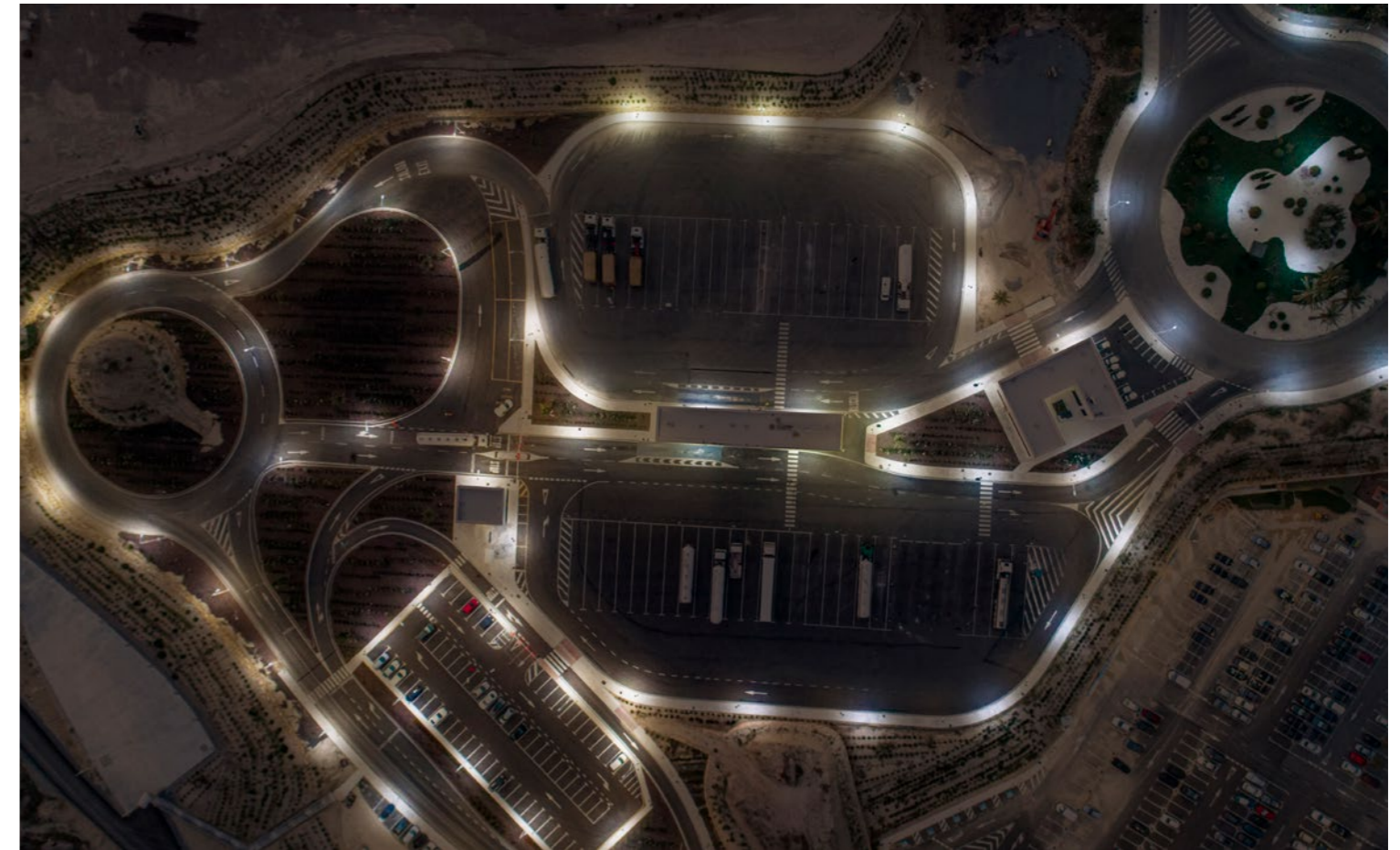

→ Photovoltaic installations at Cosentino

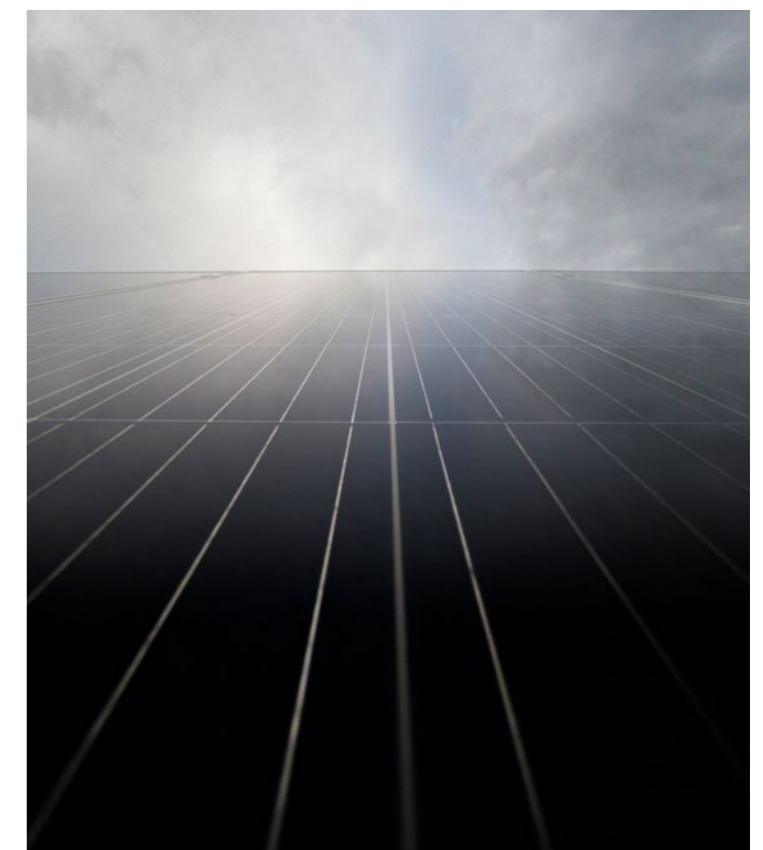

Energy

Energy efficiency and the use of renewable energy sources are the two key elements of our strategy to minimize environmental impact.

100% of our energy consumption comes from renewable energy sources.

On the other hand, the constant improvement of our processes and machinery allows us to reach high levels of energy efficiency, which translates to an 8% decrease of our electrical consumption in our production processes.

Water

Since our inception, we have valued the importance and understood the challenges of proper water management.

It has motivated us to implement a sustainable use policy maximizing the efficient use of water resources in the different production processes.

We use cutting-edge technology to achieve 99% recycled water in all our processes in the Cosentino Industrial Park.

In addition, we use 100% of the surplus water to irrigate green areas.



Materials

We are committed to making the most of the materials we work with throughout the value chain.

In recent years we embarked on an ambitious R&D project called "Circularity" to reuse the materials from which we make our products.

Another action is the disruptive Hybriq+® technology that brings about the new generation of Silestone. Hybriq+® incorporates a minimum of 20% recycled materials and is manufactured with 100% renewable energy and 99% recycled water.

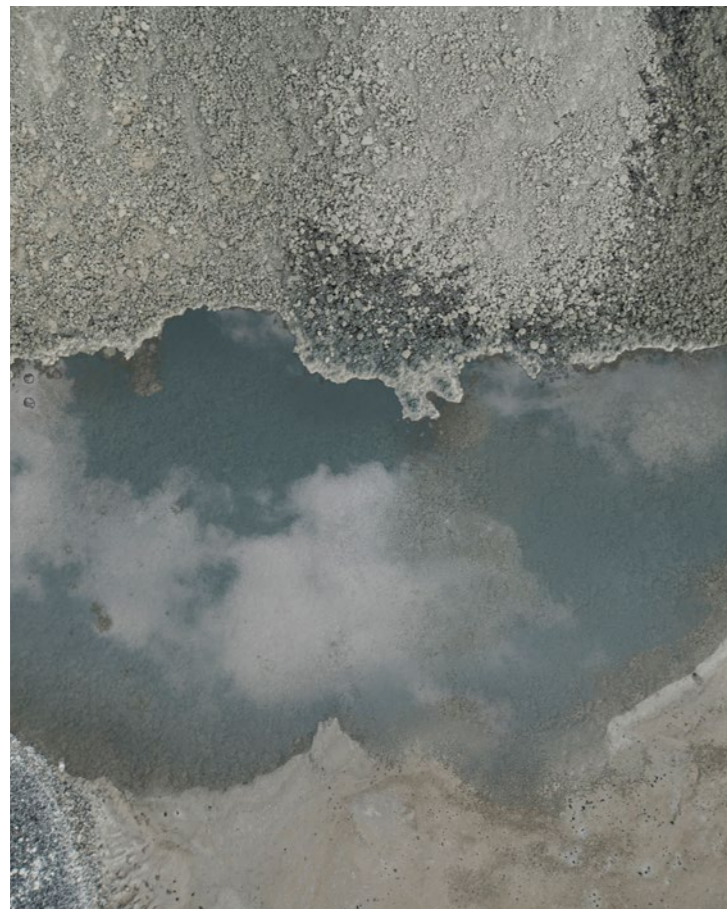

Carbon neutrality: Sustainable design



Sustainable development is an essential commitment in Cosentino's growth strategy, prioritizing environmental protection and preservation.

To make sustainable use of natural resources and protect biodiversity and ecosystems, we address specific aspects related to the efficient use of resources, proper waste management, atmospheric emissions, and more.

Cosentino is committed to the United Nations' 2030 agenda and the Local Action Plan promoted by the Spanish government.

We have managed to offset 42,532 tons of CO₂ emissions resulting from one year of Dekton production, thus obtaining the Zero Carbon Footprint label in 2019 for the entire lifecycle of all Dekton products.

Additionally, the Sunlit Days collection is Silestone's first collection to achieve carbon neutrality.



We reduce our impact

We are committed to energy efficiency, emissions reduction and sustainable mobility to minimize our impact.

- **Energy efficiency:** It is a priority to reduce energy consumption in the production processes and Cosentino's general activities. 100% of the electricity used comes from renewable sources.
- **Emission reduction:** 2.8 million Euros have been invested to implement energy management and monitoring systems which allows the heat from Dekton's furnaces to be recovered and used in dryers, resulting in reduced emissions.



We calculate our carbon footprint

An external body verifies the calculation and results of the carbon footprint data submitted to the Spanish Ministry for Ecological Transition and Demographic Challenge (MITECO, in Spanish) which is responsible for approving and registering our footprint, becoming part of the 'Spanish registry of carbon footprint, offsetting and carbon dioxide absorption projects' of the Spanish Climate Change Office (OECC, in Spanish), who publishes the results in an exercise of transparency.

This calculation uses energy and/or fuel consumption data, as well as raw material consumption data collected from all **Group subsidiaries** (Centers, Workshops, Cities, HUBs, HQ, etc.) with the goal of offset these emissions.

CO2 NEUTRAL

We offset our emissions

To achieve carbon neutrality in Dekton, **we offset our emissions over the entire product life cycle** (scopes 1+2+3) by investing in GHG emission reduction projects.

We identify those projects that meet the requirements for responsible offsetting and that, in turn, have a strong social dimension that contribute to the achievement of the **Sustainable Development Goals of the UN's 2030 Agenda**.

The project selected to offset the 42,532 tons of CO₂ emissions, resulting from one year of Dekton production, has a direct impact on sustainable development by **supporting the local economy, providing training and job opportunities**.

Dekton

by Cosentino

The Ultracompact Surface

Dekton is the ultracompact surface. Our exclusive technological process, SPT, replicates what nature takes thousands of years to create in just a few hours, altering the internal structure of mineral particles through advanced technological enhancements, to create a superior porcelanic surface.

Its strength, variety of formats, sizes and installation options make it perfect for all types of applications and construction solutions. Dekton is a multi-purpose material for the world of architecture and design.

25
Year
Warranty
by
DEKTON

DEKTON[®]
Designed by COSENTINO



→ Countertop and flooring: Dekton VK03 Grigio



→ Countertop, island kitchen and cladding: Dekton TK05 Sabbia/ Countertop and island kitchen: Dekton VK04 Grafite



→ Bath countertop: Dekton Halo
Cladding: Dekton Slim Zenith
Furniture cladding: Dekton Slim Kreta

Sintered Particle Technology

Dekton uses an exclusive sintered particle technology (SPT) which sinters mineral particles, bonding and compacting their internal structure. This innovative technological process mimics and accelerates the process natural stone undergoes when exposed to high pressure and temperatures for millenia.

- The furnace has a length of 180 meters (590 ft).
- Temperatures reach approximately 2300°F
- Total processing time depends on the thickness of the slab (about 4 hours).

Safety in facades and cladding

In order to reinforce safety in ventilated facades and interior cladding, there is the possibility of adhering a safety mesh behind the Dekton slab, specially developed to prevent falls due to breakage. It is a 300 g/m² fiberglass mesh adhered to the material with epoxy resin.

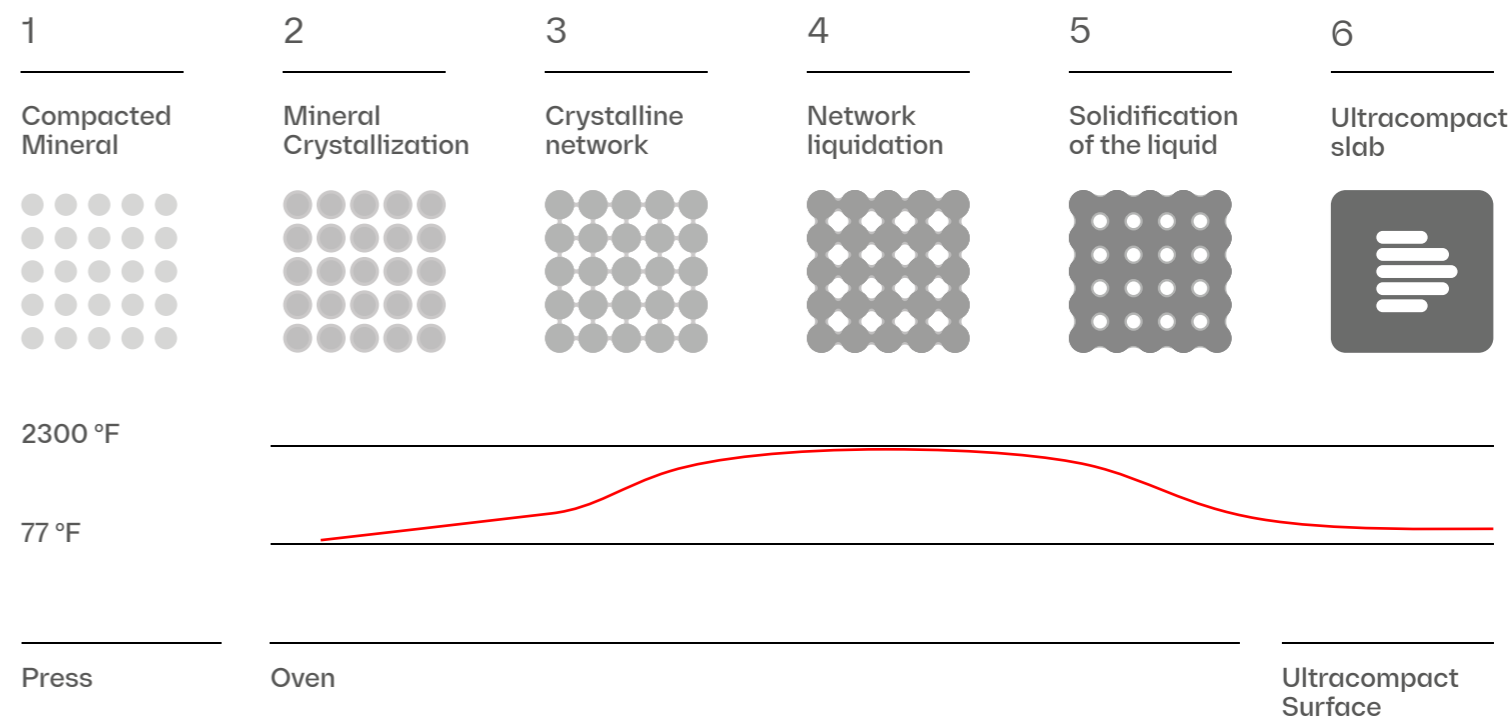

Dekton Product features

Dekton meets all the technical specifications required in a high-resistance surface to materialize any interior and exterior residential design project.



Low water absorption

The water absorption of Dekton is negligible; therefore, it does not undergo expansion movements.



High resistance to UV rays

Dekton is highly resistant to ultraviolet light (UV rays) and will not fade or degrade over time in any indoor or outdoor application.



Superior mechanical strength

The wide variety of Dekton thicknesses allows its use in applications where a high wind or impact resistance are a requirement.



Fireproof material

Dekton can withstand the highest temperatures without burning, charring, or cracking. The standard European tests EN 13501 y ASTM E84 qualify the ultracompact surface as non-combustible.



Durable Color

The control of pigmentation and decoration in the manufacturing process of Dekton gives the material better color uniformity for each slab, resulting in a long-lasting product that does not fade over time.



Resistant to scratches

Dekton is one of the most scratch resistant surfaces on the market today. It has a rating of seven (7/10) on the Mohs scale of mineral hardness.



Dimensional stability

The expansion of Dekton is minimal: the panels can be installed with thin joints. These joints will retain their width under all conditions.



Freeze and thaw resistance

The resistance that Dekton has demonstrated in durability tests under freezing and thawing situations in various conditions proves its high performance.



Abrasion resistance

Dekton is even more resistant to abrasion than granite and porcelain, being the ideal surface for facades or floors subjected to high activity in commercial applications.



Maximum fire and heat resistance

Dekton has been successfully installed in facades located in areas exposed to high temperatures.



Easy cleaning and minimal maintenance

Dekton's durability greatly minimizes maintenance costs. Even graffiti can be removed from Dekton with standard cleaning products.



Resistance to stains

Dekton is a material that is resistant to stains from different sources so that they will not be permanent.

Dekton Slim

DEKTON® SLIM
Designed by COSENTINO

High aesthetic value and performance in vertical cladding and furnishings.

Minimum Thickness of 4 mm → Large Format & Performance

01 → Large format and minimum number of joints

Its large format of up to 126" x 56" covers large surfaces. Minimizing the number of joints and increasing hygienity.

02 → Easy installation

Having such a light format, but with so many possibilities, simplifies everything. Its thin thickness allows for quick cutting and on-site adjustments with ceramic tile tools.

03 → Design without limits

Dekton Slim is very easy to work with and can be cut to size. It adapts to all spaces.

04 → Maximum resistance to humidity

Dekton Slim is the ideal ultra moisture and stain resistant coating for bathrooms. A high performance product that requires no more maintenance than a simple damp cloth.

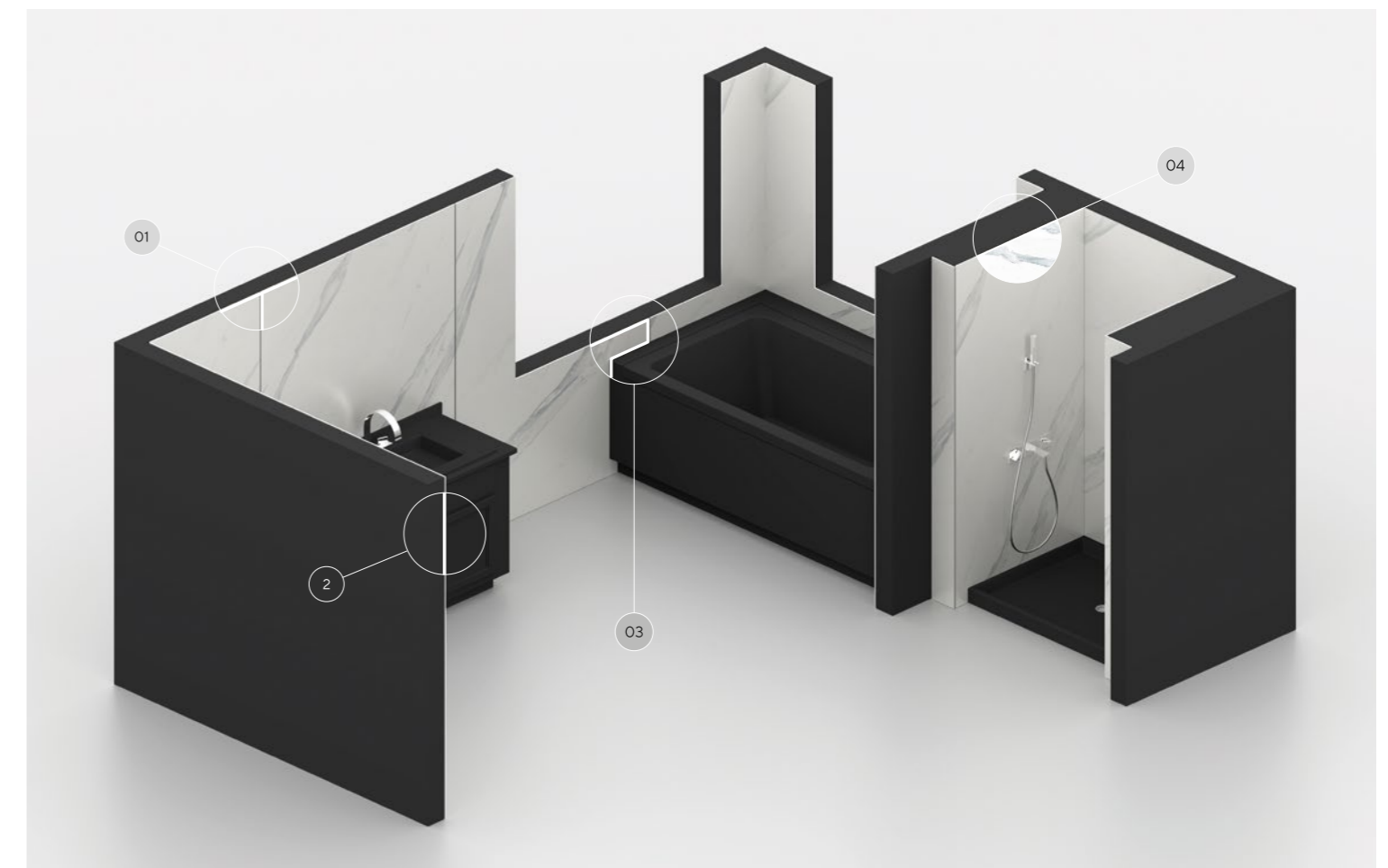

Dekton Formats

Adaptable and versatile.
In any space.

Dekton offers a variety of standard and custom sizes and thicknesses to meet the functional and creative demands of any interior or exterior project, no matter how complex.

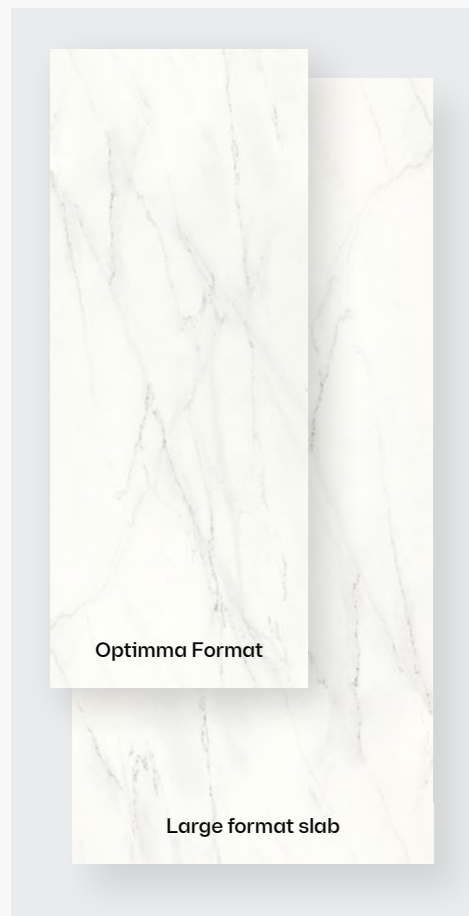

Large format

Optimma Format → 102" x 39"
Large format slab → 126" x 56"

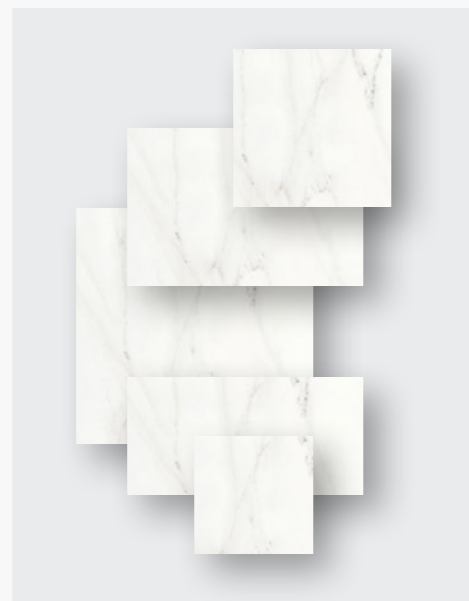

Other formats

- 56" x 28"
- 56" x 56"
- 28" x 28"



Thicknesses

- 0.4 cm
- 0.8 cm
- 1.2 cm
- 2 cm
- 3 cm

Dekton Finishes

Different Sensations.
Richness of Shades.

Dekton is available in different finishes - the only limit is the architect or designer's imagination. From the ultra-glossy finish, to matte or velvet options.



X-Gloss

A luminous and dazzling finish achieved by mechanical polishing, without the need for enamels or other materials.

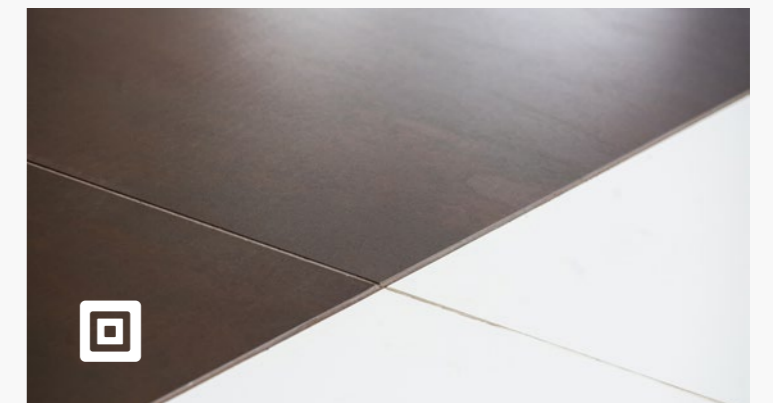

Matte

The matte texture pursues a natural, shine-free appearance, ideal for achieving a harmonious and timeless finish. Most Dekton products are manufactured with this finish.



Velvet

Velvet is Dekton's velvety texture. The materials chosen in Velvet create a feeling of warmth and comfort. This texture is perfect in classic colors, with veins.

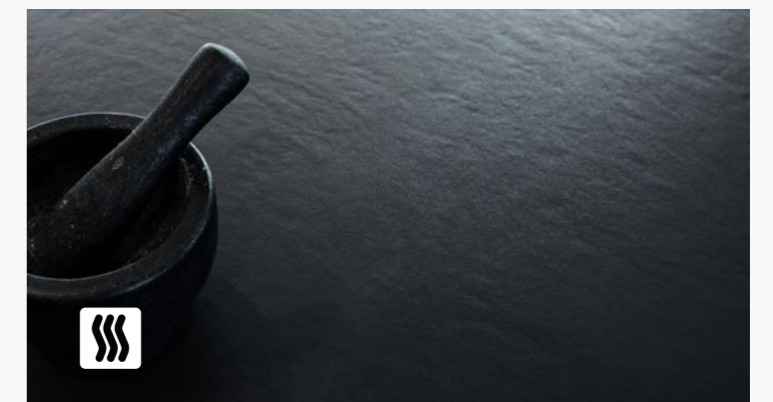

Matte or Textured Velvet

Matte or Textured Velvet textures combine the warmth of velvet with the roughness of a textured, imperfect material. It is ideal for emulating a realistic finish, with the advanced features of Dekton.

Optimma

New optimized Dekton format

The ultimate interior cladding solution.

The Dekton slab has been optimized with its most common applications in mind to create a new format with improved cost, design, installation and handling. Introducing our first Optimma family format specifically for cladding: Optimma format 102" x 39" x 0.4 cm.

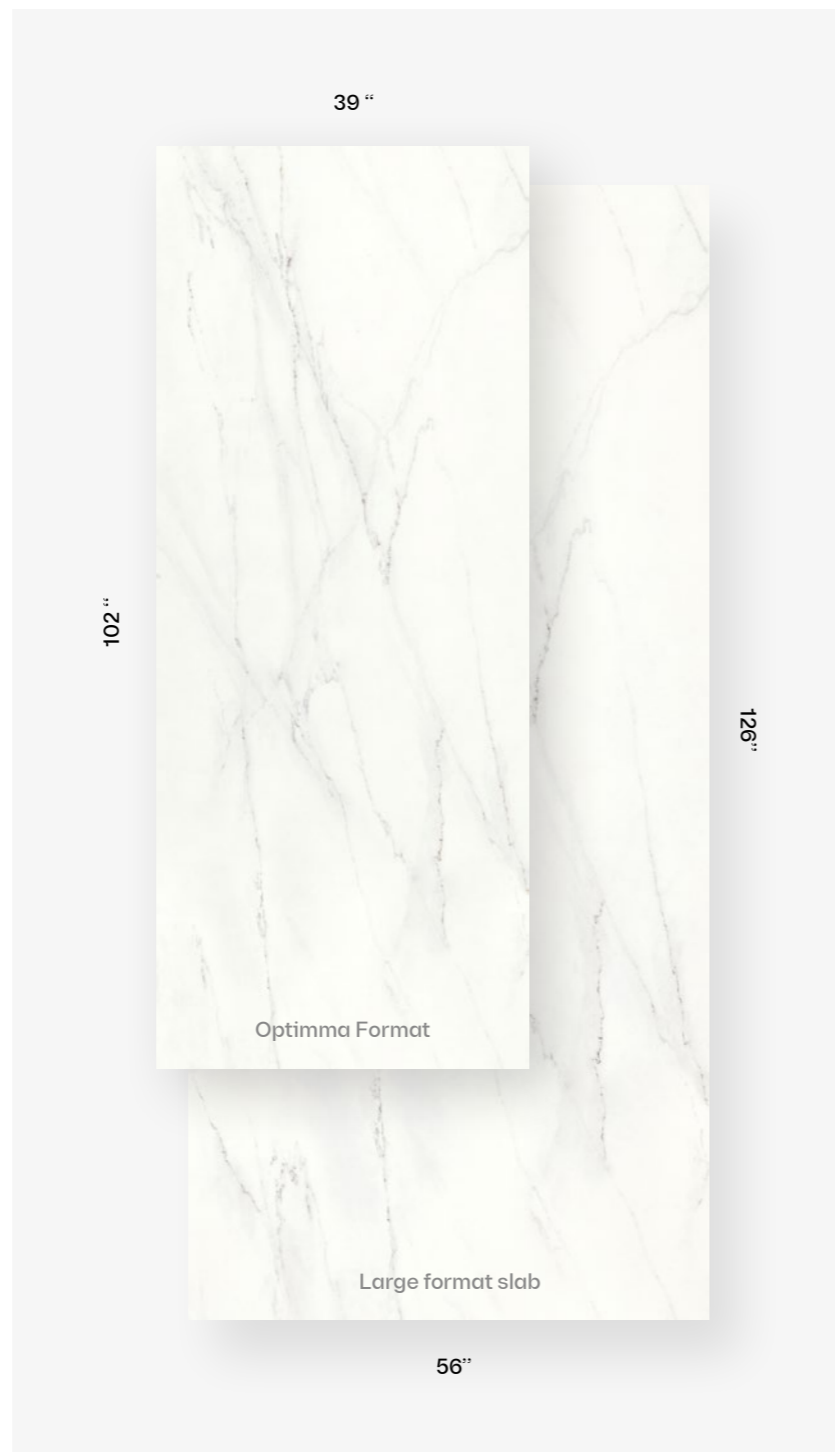

**102" x 39"
in 0.4 cm thickness**

The slabs are created in 4mm thickness, which gives it a lightness that allows easy handling, and in case of need, it can be easily cut to adapt the product to all spaces.



Cost Efficiency

The sizes were optimized to the most common cladding standards, this allows us to avoid waste, which in turn reduces price.



Design with Purpose

The slab has been created to take advantage of its total height, which makes it much easier to cut it for cladding.



Easy to Install

The product is smaller and lighter, which makes it easier to use transport and handling. Cutting can be done with simple tools. The edges are already bevelled and the piece is always meshed.



Design Match

The design has been conceived to place the boards vertically to create a continuous design.

Rainfloor

Shower floor

Plancherution according to the different design trends in the shower area. Combine Dekton with any evacuation system available on the market: grilles in steel, ABS or covered with Dekton itself. An elegant and quality product to give a touch of distinction to the bathroom.

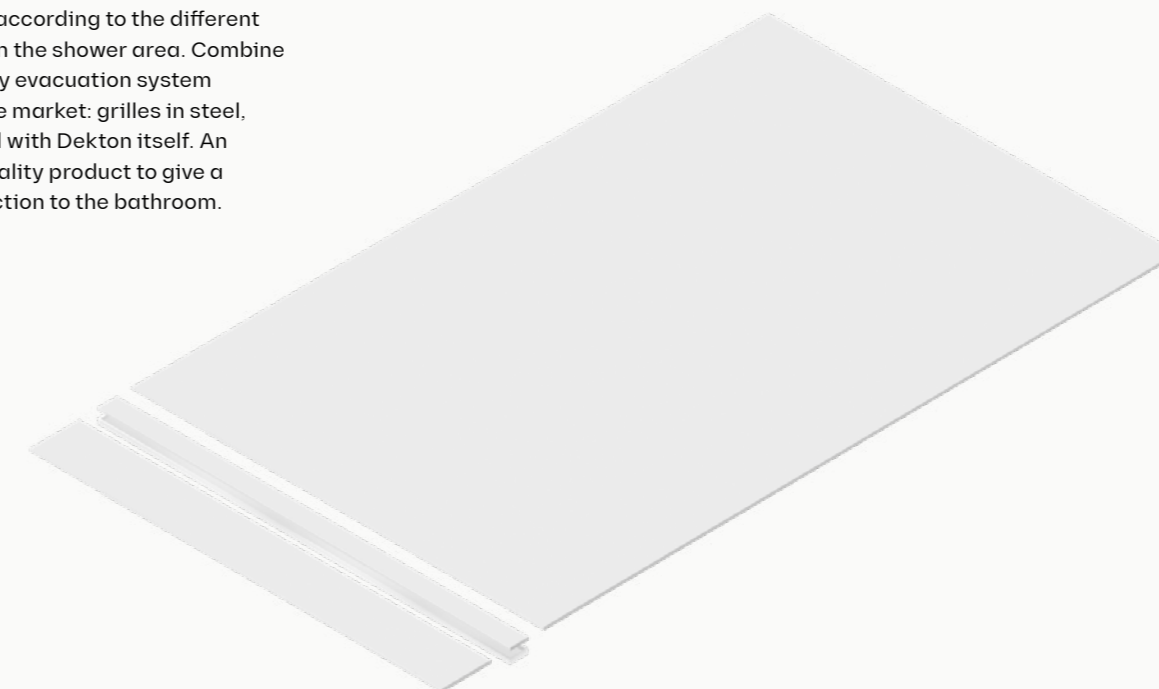

Dekton Grip+
56" x 56"
56" x 28"

Match your style with Dekton

Dekton Design Match

There are designs that leave their mark. Veins that run along walls and continue on floors and facades with patterns that would be impossible for a natural stone, but not for Dekton.

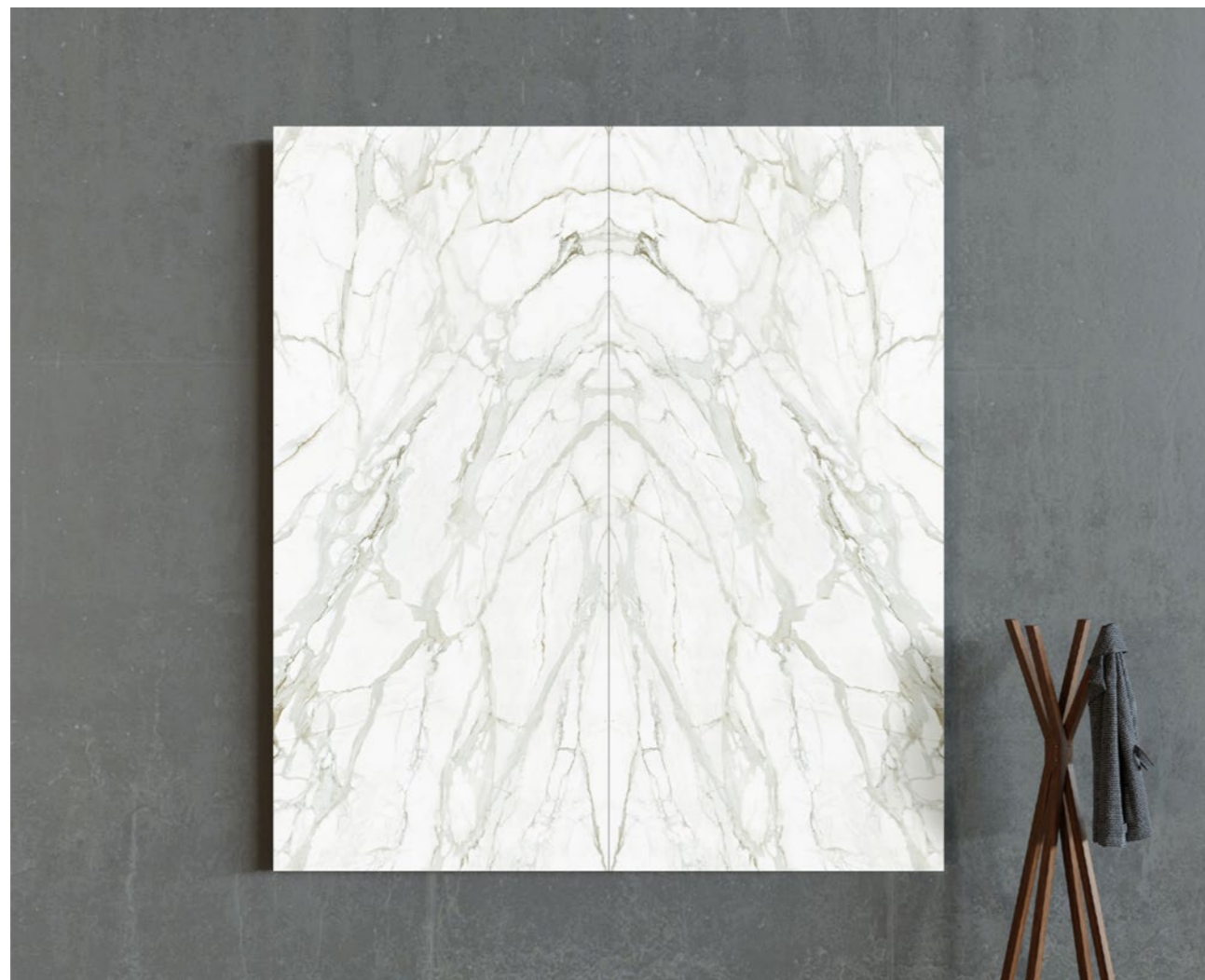

Lineal Match

We present a new concept that includes references of the same colour to create a fluid and continuous atmosphere. Focused on large-area flooring and vertical cladding applications.

A new design conceived to position the slabs vertically. The slab is rotated 180° in each of its iterations, thus creating a continuous and harmonious design.

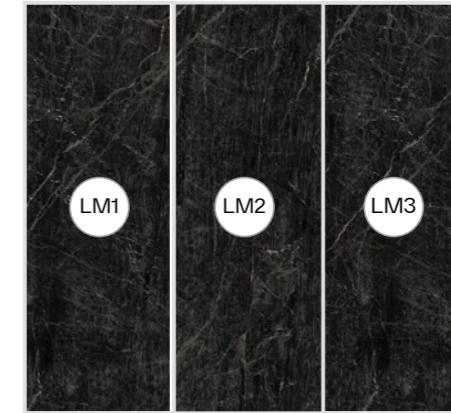

Dekton Somnia
Available in 0.4, 0.8, 1.2 cm and
Optimma format 102" x 39" x 0.4 cm

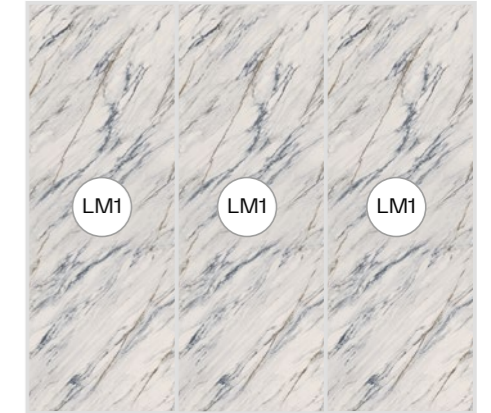

Dekton Trance
Available in 0.4, 0.8 and 1.2 cm thicknesses

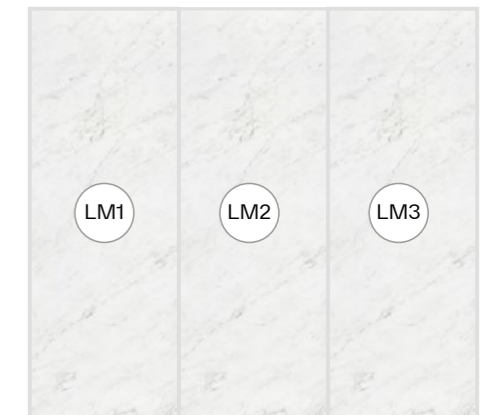

Dekton Marina [NEW](#)
Available in Optimma format
102" x 39" x 0.4 cm (LM1, LM2 and LM3)

Book Match

Based on some of our designs, we have created unique, symmetrical and interchangeable references that allow compositions and designs to be made where the veins have continuity between different pieces.

Each piece has a unique combination of numbers and letters to select the patterns that best suit your needs according to colour and available thicknesses.

Material on request, check availability.



Dekton Awake
Available in 0.4, 0.8 and 1.2 cm thicknesses.



Dekton Lucid and Morpheus
Available in 0.8, 1.2 cm and
Optimma format 102" x 39" x 0.4 cm

New Collection

Pietra Edition



Once again, the ultra-compact Dekton surface is here to decode the most iconic natural stones thanks to its exclusive technology.

With an innovative, modern and avant-garde approach, Pietra Edition pays homage to the timeless elegance of Mediterranean natural stones while enhancing their design, characteristics and sensory perception.



→ Kitchen island Dekton Adia / Flooring Dekton Sandik / Cladding Dekton Ava

Trevi

With a cream background crisscrossed by a parallel pattern of unique veins in shades of gray and blue, this color is inspired by the classic beauty of Roman silver travertine. A classic stone that influenced the Eternal City's architecture today infuses personality to interior design and architecture with contemporary lines.



Ava

We have drawn on the distinctive, multiform structure of the Italian stone Ceppo di Gré to create an innovative finish in shades of cream never before seen in nature. A warm design, particularly suitable for large flooring and cladding applications, both indoors and out.

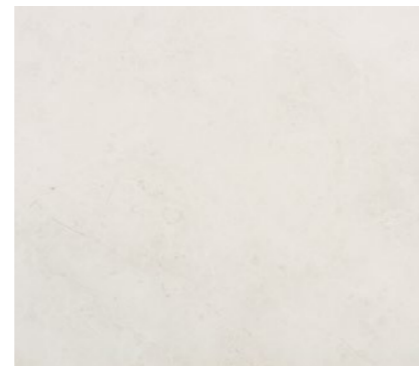

Sandik

The traditional elegance of Spanish Crema Marfil marble with a smooth finish, creamy backdrop, and subtle hints of gray. A perfect color for minimalist designs with a warm touch, suitable for use in all types of projects, from interiors to floors and facades.

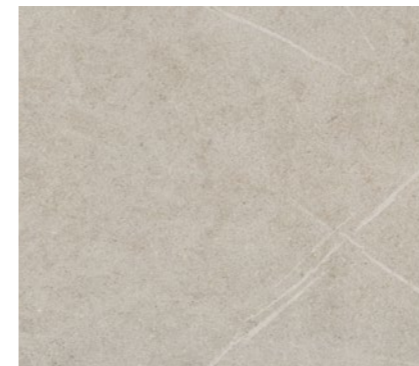

Adia

A versatile color with a silky finish inspired by Italian Piasentina stone, which dynamically recreates a subtle brown marbling and light white veining over a soft cream canvas.







Nebu

This color's hyper-realistic design perfectly recreates the depth of Roman travertine's infamous porous structure, but with a non-porous finish that brings strength and beautiful irregularities to add timeless singularity to any design.



Polar

A reinterpretation of the visual richness of Campaspero stone and its perfect imperfections. Its realistic patterns combine an irregular beige canvas intercepted by gray and cream veins and subtle fossil inlays. The beauty of classic limestone recoded with the strength of Dekton.



→ Kitchen island countertop and cladding Dekton Ava / Flooring Dekton Sandik

Ukiyo: The inner texture

Dekton Ukiyo



Step into a world where time stands still, and the present moment is all that matters.

Experience the beauty of living textures crafted by nature.

Cosentino x Claudia Afshar

A Dekton collection designed by Claudia Afshar, inspired by the Japanese concept Ukiyo.

Luxury interior design firm, Claudia Afshar Design, is led by this London-born and Los Angeles-based designer. Alongside her talented team and global projects, Afshar creates extraordinary environments that redefine opulence.

Both brands pay meticulous attention to detail and are focused on providing impeccable craftsmanship. Dekton Ukiyo features colour-filled structured patterns that offer a sensory experience.



The inner texture.

Two structured patterns available in five colours specially designed for indoor vertical cladding use. Dekton developed textures in collaboration with designer Claudia Afshar, creating beautiful and unique spaces.

Ukiyo GV2

Thicknesses:
0.8 cm
Also available in 1.2 cm on request.

Finish: Mate

Dimensions:
17.7" x 118"

→ The number of surface grooves is 15 and the spacing between them 25 mm.

→ The tile starts in "enamel" and ends in surface groove.

Surface groove
25 mm | Fluting 5 mm

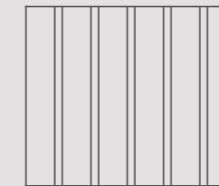

Cross section detail

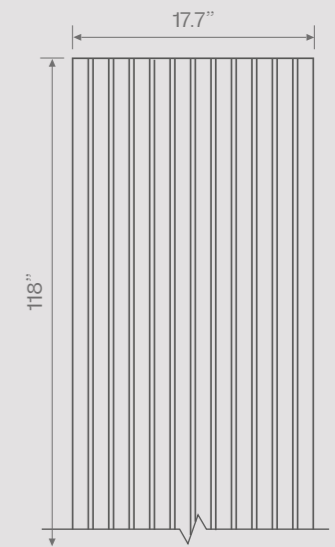
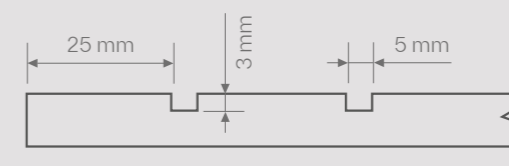

Ukiyo GV3

Thickness:
1.2 cm

Finish: Mate

Dimensions:
17.7"/po x 118"/po

→ The number of surface grooves is 30 and the spacing between them 11 mm.

→ The tile starts in "enamel" and ends in surface groove..

Surface groove
11 mm | Fluting 4 mm

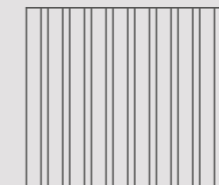

Cross section detail

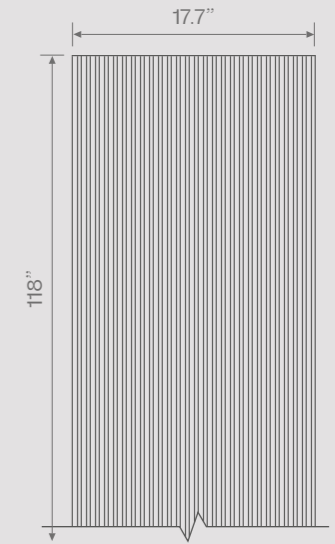
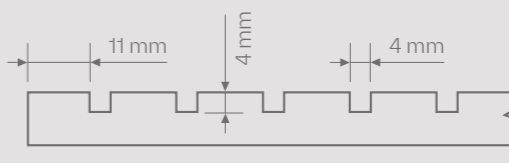



→ Dekton Ukiyo Albarium GV2 and Kreta GV2, Albarium and Kreta (honed) with Scalea Arabescato

Bromo

A dark gray shade inspired by slate featuring subtle faded graphics and a carefully-crafted texture with a natural aesthetic.

Ukiyo GV2



Umber

This terracotta color features a natural reddish pigment creating a warm, textured surface that adds character to any space.

Ukiyo GV2

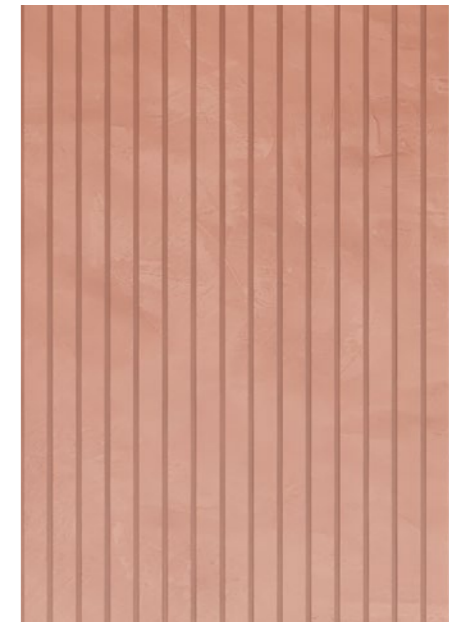

Ukiyo GV3

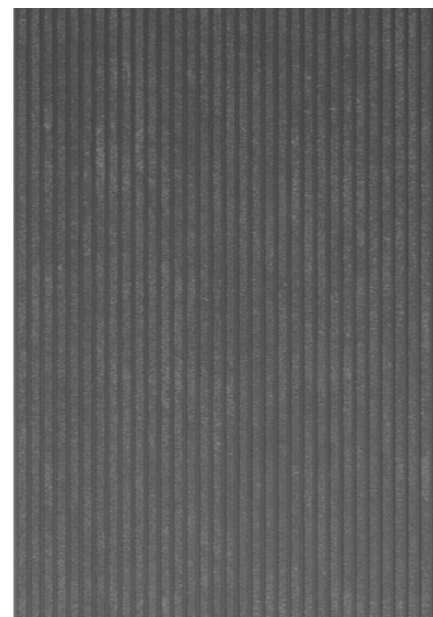

Ukiyo GV3

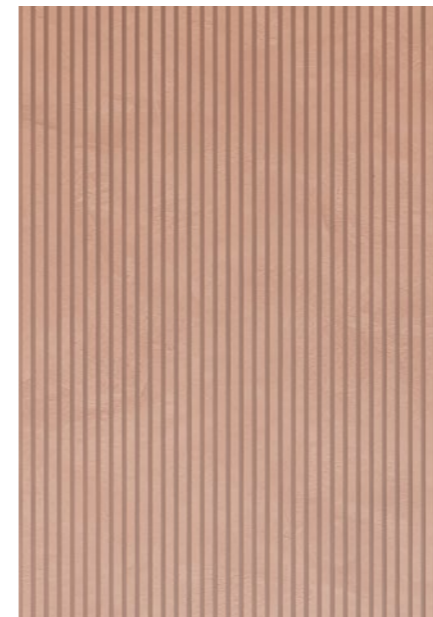

Nacre

A cream shade characterized by subtle details from fine micro-concrete to lime plastering.

Ukiyo GV2



Kreta

Inspired by cement, this design is even and controlled. It can create lighter or darker spaces depending on the density of the pattern.

Ukiyo GV2



Ukiyo GV3



Ukiyo GV3

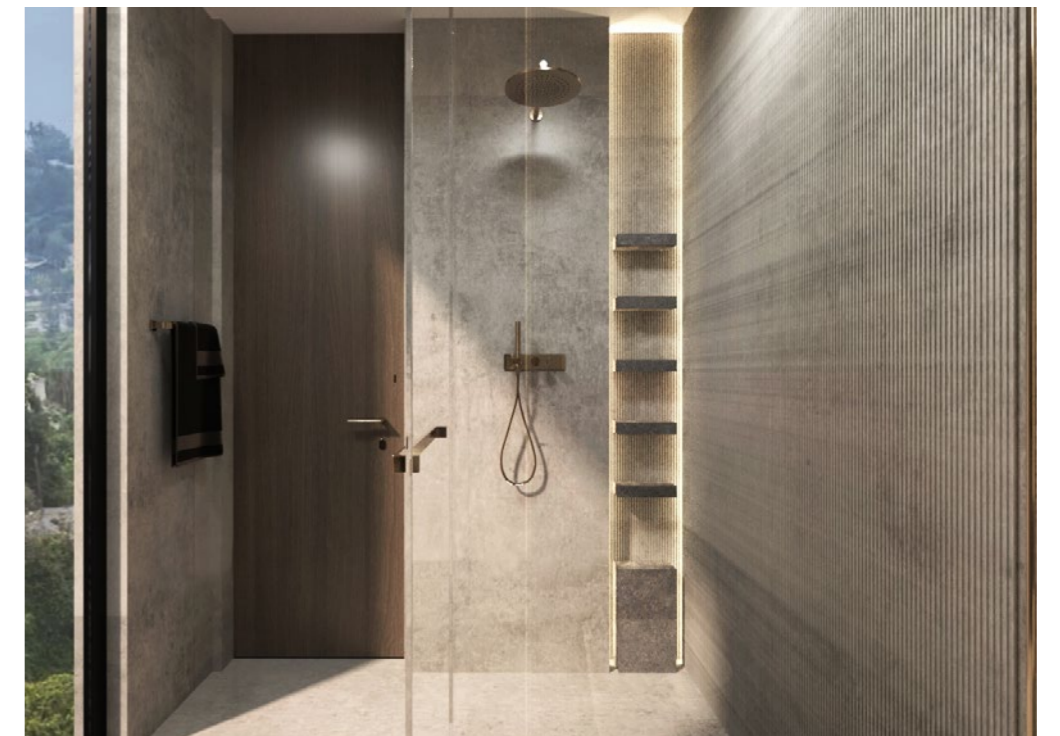
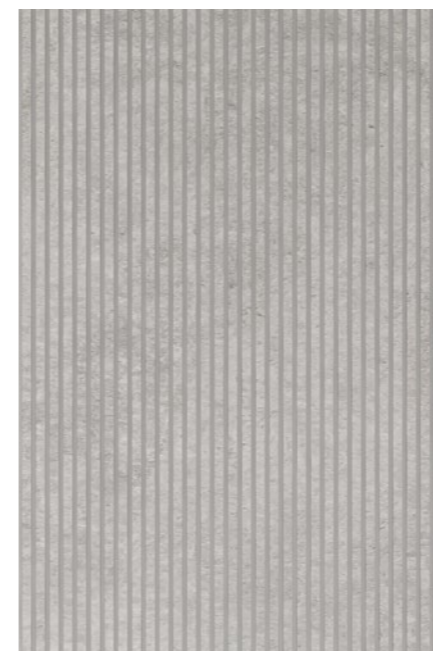



Ukiyo GV2

Ukiyo GV3

Rem

Its intricate design with brown and gray veining and hints of gold reflects the traditional and linear structure of Calacatta Lincoln.





→ Dekton Ukiyo Rem GV3 and Nacre

Disclaimer

This product is especially designed for indoor vertical cladding use. Do not use as a horizontal surface.

There are limitations for use on exterior cladding as stated in the product's User Manual regarding the general applications of Dekton products. Improper use outside the limitations may result in deterioration of the surface appearance of the product.

Claims related to this deterioration of appearance in applications other than the intended use are not covered by the Cosentino Warranty.

For further information, please refer to the Product Specification and User Manual available from your Cosentino sales representative.

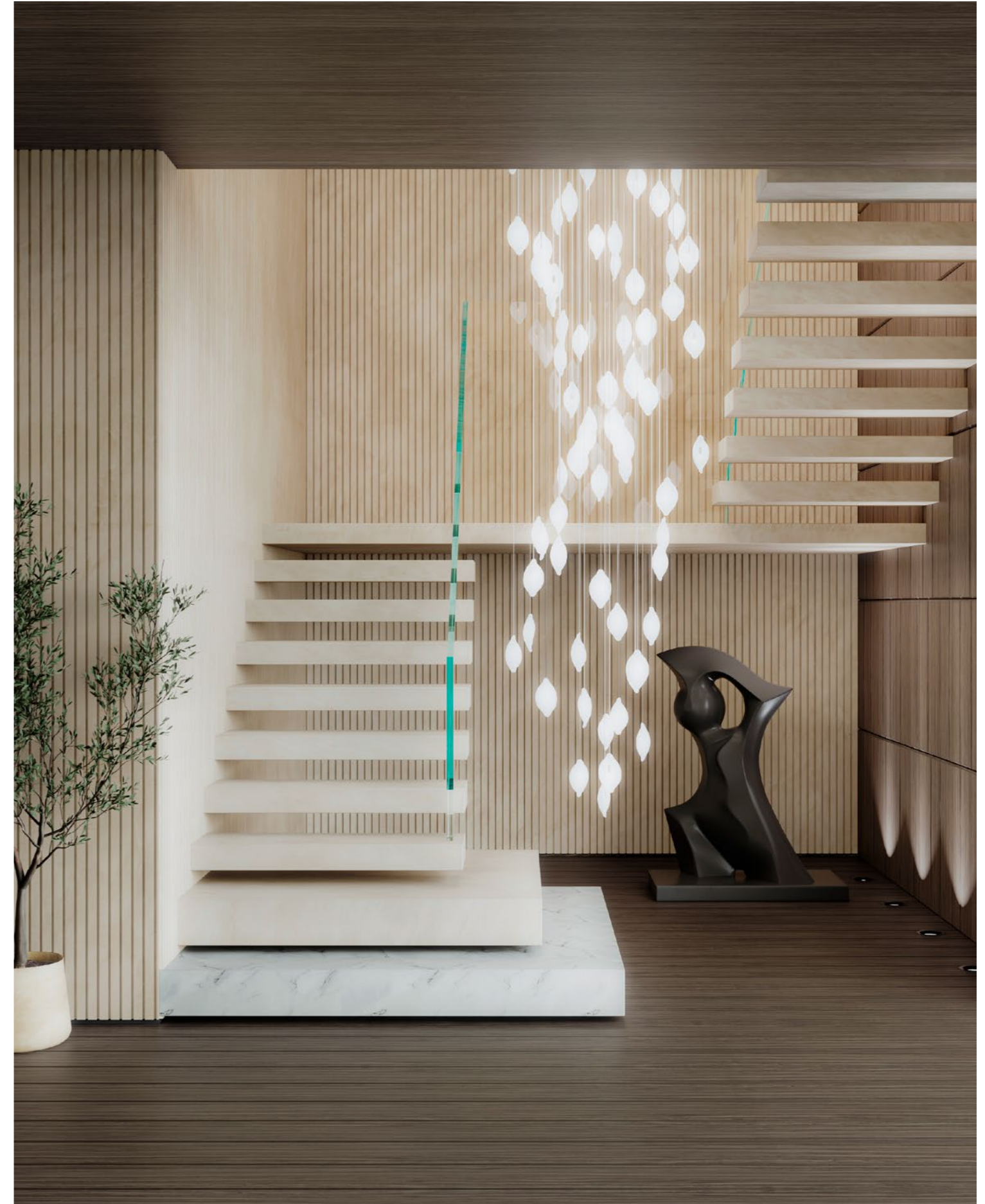

→ Dekton Ukiyo Nacre GV2



Silestone

by Cosentino

The new mineral
Hybriq surface

Silestone is a low-silica mineral surface composed of premium minerals and recycled materials, powered by the revolutionary Hybriq+ technology.

Silestone advantages

Silestone is extremely durable in kitchens, bathrooms and other spaces exposed to constant activity and use. Additionally, it offers a limitless range of colors and textures.

Silestone has many advantages, including minimal maintenance, high resistance to stains and scratches, and a low fluid absorption rate. This resistance to fluids and its minimal joints make Silestone the ideal solution for places where liquids are present. Silestone is resistant and allows for prolonged enjoyment over time.

The properties of Silestone are the result of constant years of innovation that guarantee maximum hygiene and safety.

25 year
transferable
warranty

silestone

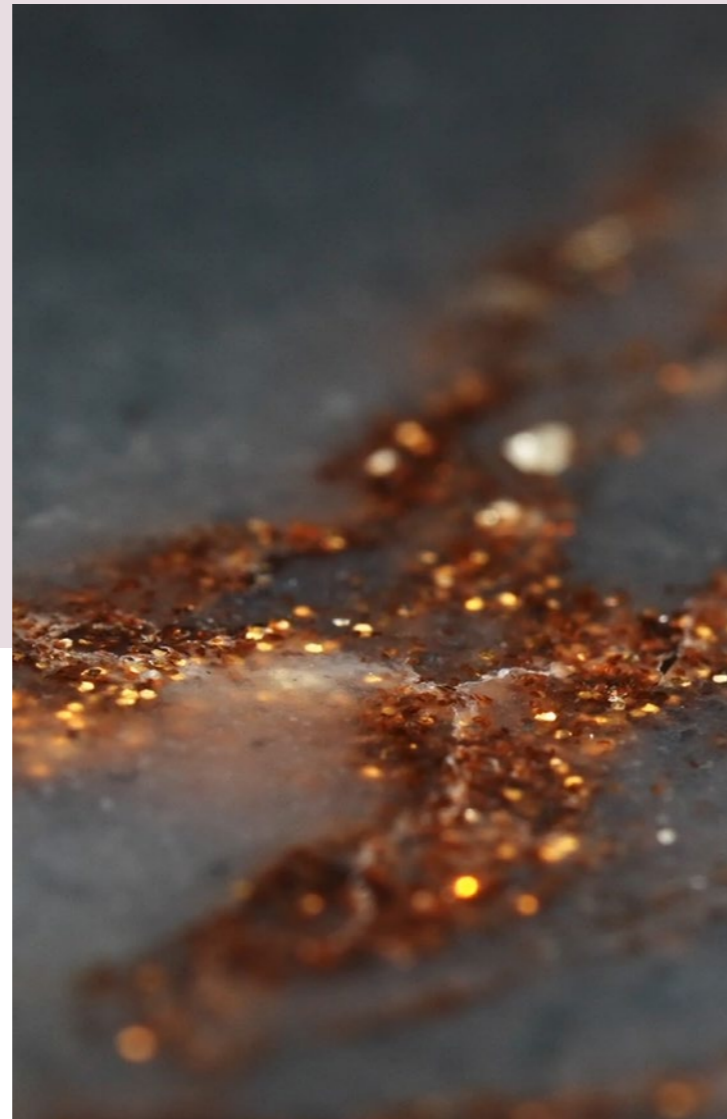

Acid and Scratch Resistant

Silestone has a high level of scratch and scuff resistance, impacts, as well as to external aggressions and acids common in daily kitchen use.

Impact Resistant

The high impact resistance of Silestone allows the handling of hard objects (pots, pans, trays, etc.) with total peace of mind.

Stain Resistance

Silestone is a non-porous surface that is highly resistant to stains from coffee, wine, lemon juice, oil, vinegar, makeup and many other everyday products.



Silestone formats

Infinite possibilities for indoor applications.

Silestone is available in slabs up to 128" x 63" in 12"x12", 16"x16", 24"x24", 24"x16" and 24"x12" tiles. They are marketed in thicknesses of 1.2, 2 and 3cm. In addition, different pieces can be combined to simulate thicker edges.



Large format

Jumbo Slab → 128" x 63"
Standard Slab → 120" x 55"

Jumbo Slabs

Cosentino offers Silestone slabs in Jumbo format (128" x 63" max.). This format allows for the creation of large surfaces with minimal jointing, design versatility, and better hygiene. This way, the slabs' use is optimized and waste minimized.



Floor format

- 12" x 12"
- 16" x 16"
- 24" x 24"
- 24" x 16"
- 24" x 12"



Thicknesses

- 1.2 cm
- 2 cm
- 3 cm
- Customized thicknesses by adding different pieces together

Silestone finishes

Surface sensory perception.

In order to adapt to all styles, Silestone offers different finishes for any of its applications. Polished, Suede or Volcano are three possibilities that make your imagination fly and have the countertops, floors or walls with the finish you have always wanted.



Polished

Extreme shine, a smooth surface to the touch and a uniform, intense and consistent color.



Suede

Extra matte finish, offers a flat, non-rugged surface, which conveys a unique experience to the touch for its beauty and fineness.



Volcano

Rustic texture, rough to the touch, but soft at the same time, an attractive and pleasant surface

silestone[®]XM

INNOVATION RUNS IN OUR VEINS

MINERAL HYBRIQ SURFACES



NEXT GENERATION SURFACES. HYBRIQ+ TECHNOLOGY Q10

Our exclusive Hybriq+[®] technology enables the creation of surfaces with a maximum 10% of crystalline silica content, while maintaining high performance and excellent finishes.

MAX. 10%

MINERAL IN THE INSIDE. PREMIUM MATTER SELECTION

A carefully selected range of premium minerals chosen for their design and capabilities giving Silestone XM its nuances, shine, color, depth and resistance.

MINERAL



SILESTONE XM IS THE DESIGN MINERAL SURFACE MADE OF PREMIUM MINERALS WITH LOW CRYSTALLINE SILICA CONTENT AND RECYCLED MATERIALS

Unique and personalized spaces, full of colors and depth in perfect balance where quality is paramount. Transform your home into an oasis of elegance that endures over the time.



UNIQUE PATTERNS & DESIGNS

Design unique spaces full of details, sophistication and warmth.



REAL FULLBODY

Full-body that allows for continuous finishes in edges and cuts.



STONE NATURE LOOK & FEEL

Real depth and smooth texture that evoke the warmth of natural stone.



MINERAL COMPOSITION

Example of high performance, resistance and durability.



SUSTAINABLE INNOVATION

Manufactured with Hybriq+ Technology: Maximum silica reduction.



→ Kitchen island, countertop and cladding Silestone XM Parisien Bleu

NEXT GENERATION SURFACES

Our Hybriq+ technology drastically reduces the content of crystalline silica until 10% thanks to an exclusive combination of premium minerals and recycled materials, such as glass.

Q10⁺



MINERAL HYBRIQ SURFACES

Low-silica, durable, versatile and sustainable

> 20%
Recycled materials

Max. 10%
Crystalline silica content

100%
Renewable electric energy

99%
Recycled water



HYBRIQ+

TECHNOLOGY®

Learn everything about Hybriq+ at <https://www.cosentino.com/silestone/>

Earthic is more than just a surface

New Collection

EARTHIC[®]

BY SILESTONE XM X FORMAFANTASMA



Earthic is not just a product, it is a Cosentino research project on materials and sustainability in collaboration with the iconic studio Formafantasma.

Earthic is a sustainable surface with a maximum of 10% silica, created with an innovative composition and complex production process that is the product of years of R&D. It utilizes a selection of premium minerals, recycled glass, PET, bioresin, and Dekton fragments to reduce the extraction of raw materials, limiting soil erosion and CO₂ emissions. Additionally, it's manufactured with 99% recycled water and 100% certified renewable electric energy.

Earthic incorporates up to 30% recycled components into its eco-conscious surfaces.

EARTHIC X FORMAFANTASMA

Formafantasma is a research-based design studio investigating the ecological, historical, political and social forces shaping the design discipline today.

Cosentino has partnered with design visionaries, Formafantasma, to craft a new collection that explores innovative and sustainable material sources.

Formafantasma brings forward a new approach to surface design.



FFROM

DESIGNED BY
FORMAFANTASMA.

A collection that reflects the material's origin and sourcing as well as the process of transforming recycled materials into something new.

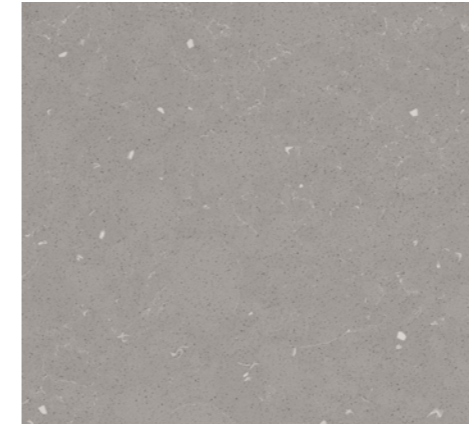

FFROM 01

A gray surface speckled with white recycled PET fragments creating a subtle yet intricate pattern that draws the eye and adds depth to its composition.



→ Flooring Silestone XM FFROM 03 / Cladding Silestone XM FFROM 01

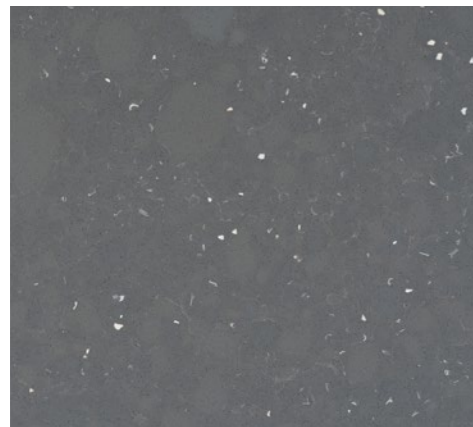

FFROM 02

A darker tone of gray elegantly punctuated with white accents, creating a visually attractive contrast. A shade of gray with a sense of modernity and minimalism.

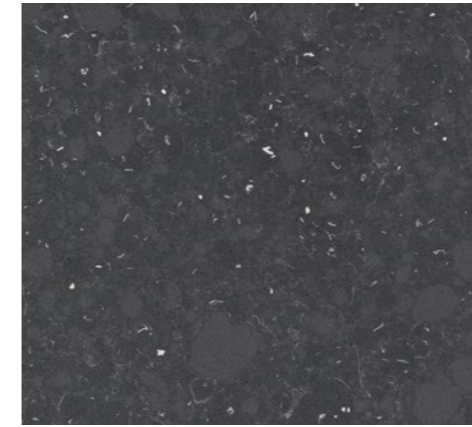

FFROM 03

A mesmerizing yet elegant and antracite background with recycled PET scales scattered across the surface resembles the night sky or a geological specimen.





→ Kitchen island, countertop, cladding and table Silestone XM FFROM 03

RAW

DESIGNED BY
COSENTINO STUDIO.

Patterns and colors that capture the material essence in its most authentic state, combined with shapes that express a new aesthetic.



→ Silestone XM RAW G



RAW A

A color endowed with a soft dark veined pattern over a white background that reveals an intricate design evoking a sense of natural elegance, reminiscent of refined stones found in nature.





→ Kitchen island, countertop and cladding Silestone XM RAW A



RAW D

A dark natural rock backdrop provides a mood of tranquility and solid elegance. Diffused streaks of bronze weaves through a charcoal landscape.

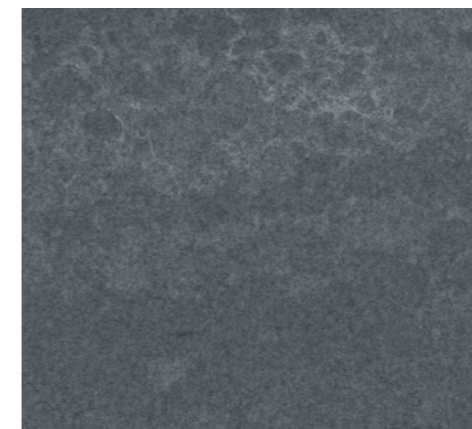

RAW G

A serene and natural concrete canvas with subtle copper touches intertwined with nebulous veins that add a sense of fluidity.

Sensa

by Cosentino

Protected Natural Stone

Sensa by Cosentino is premium maintenance-free natural stone brought to you by Cosentino, a world leader in the natural stone industry.

Sensa by Cosentino is treated with a revolutionary stain protection treatment called SenGuard, and comes with a 15-year stain warranty.

SENSA
15 YEARS
WARRANTY

SENSA
by COSENTINO®



→ Kitchen island, countertop and cladding: Sensa Platino

Sensa by Cosentino Treatment

The long-lasting, chemically-integrating technology allows the material to breathe. This technology enhances its powerful properties.

The process alters the surface tension of the stone causing the material itself to prevent liquids such as water, coffee or oil from penetrating



SENSA
by COSENTINO®

Traditional



→ Countertop and sink: Sensa Vancouver
Shower cladding: Sensa Siberia

Applications

Sensa kitchen countertops.
Natural, stain-proof beauty.

Enjoy the design, hardness and resistance of natural stone without fear of stains. Sensa by Cosentino quartzites and granites feature a revolutionary stain-resistant treatment that protects them for the life of your countertops.

Finishes

Unique shapes for
irreplacable surfaces.

The colors and finishes of Sensa by Cosentino have the patient and whimsical design of nature. Each shade has a texture that produces different effects and sensations: suede, polished or caresse.



→ Countertop and cladding: Sensa Black Beauty



→ 86

5.1 LIVING ROOMS

Redesign the living room and turn it into an open, functional, comfortable space integrated with the rest of the house.

→ 174

5.3 EXTERIOR

Revolutionize the outdoor space so that the porch, terrace or garden becomes a continuation of the house.

Innovative and sustainable surfaces that bring designers' visions to life and help them reimagine interior and exterior spaces.

→ 268

5.5 FURNITURE

Rediscover the exclusivity of custom-designed furniture for every space.



→ 124

5.2 BATHROOMS

Reinvent the bathroom to create a world of sensations through a unique and integrated design concept.

→ 216

5.4 KITCHENS

Redefine the function of the kitchen in the home and transform it into the heart of the house.



Living rooms

The living room is transformed into a personal and timeless space with Cosentino surfaces; an expression of sophistication and functionality.



Live your space

Rediscover your home's living space

An integrated solution
with maximum versatility
and functionality.

Endless customization
possibilities.



Limitless customization

Designing a living room with high aesthetic value requires versatile surfaces in a variety of colors, textures, and unique chromatic palettes, such as Dekton and Silestone, which will cover floors, furniture, cladding, and more, to create an integrated and differential interior design experience.

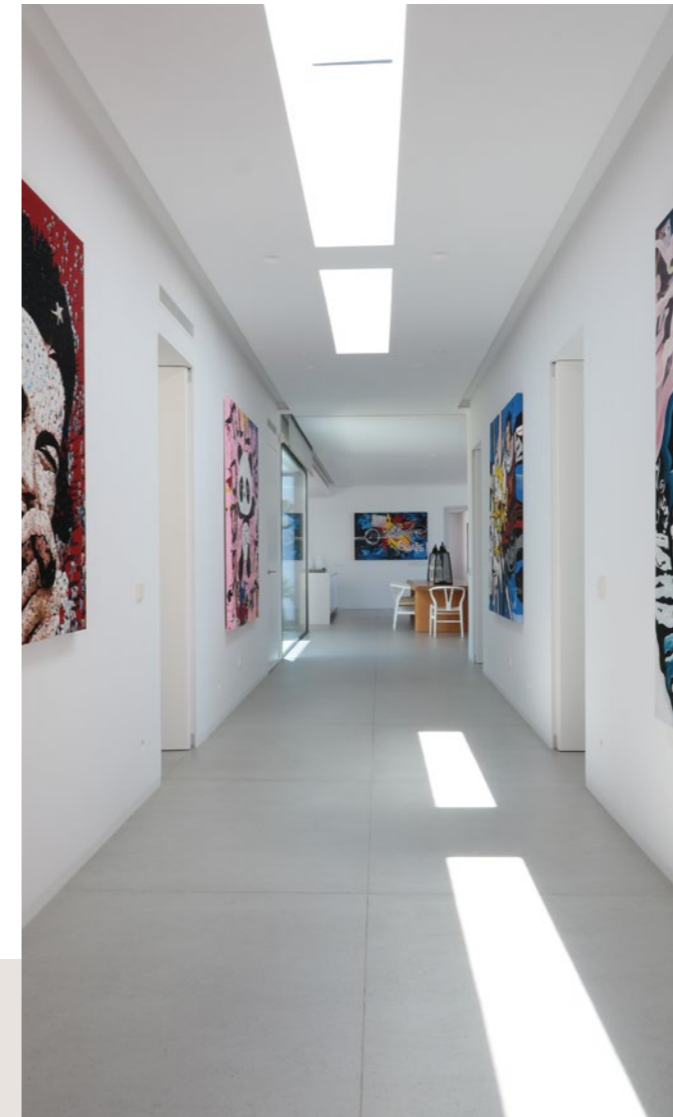

Resistance to high traffic

Dekton is an innovative surface with a high level of resistance, capable of withstanding high temperatures, ultraviolet rays and any scratches. It remains unalterable to wear and abrasion, as a result of the high daily traffic in a room such as a living room.

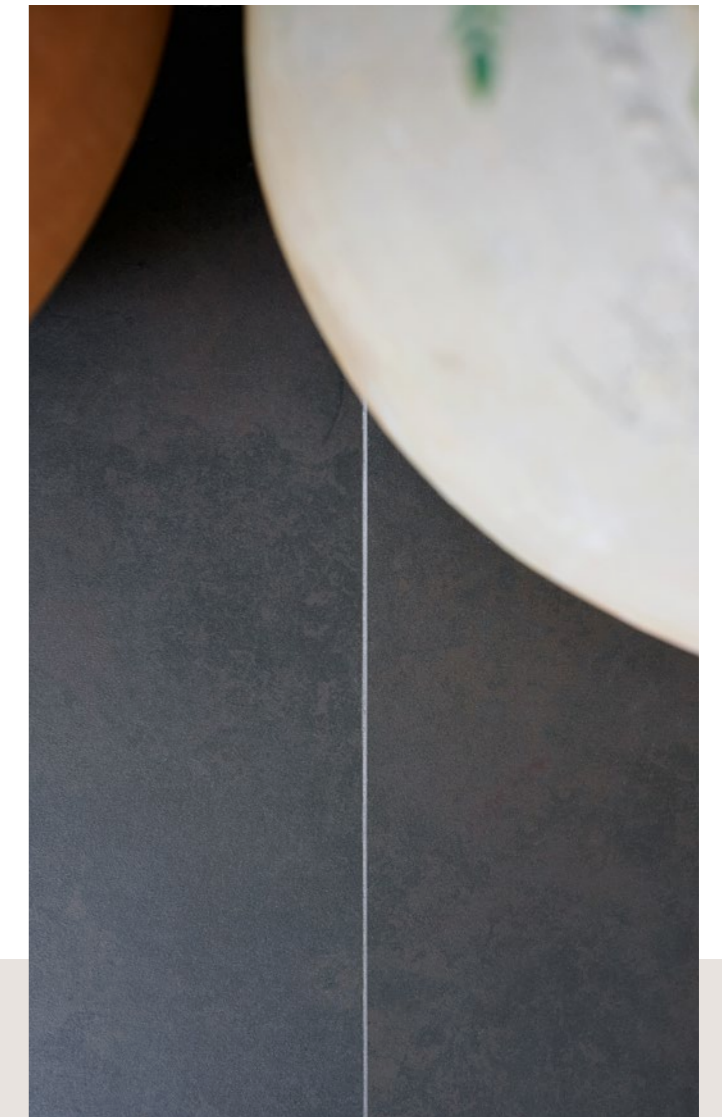

Easy installation

Dekton is offered in a Slim format which is light, easy to cut, and adaptable to every space. Its thin thickness of 0.4 cm allows adjustments to be made during installation, using tools for ceramic tiles.



Comprehensive solution

The same material for flooring, cladding, and furniture created visual continuity and high aesthetic impact, unifying spaces and increasing their functionality.

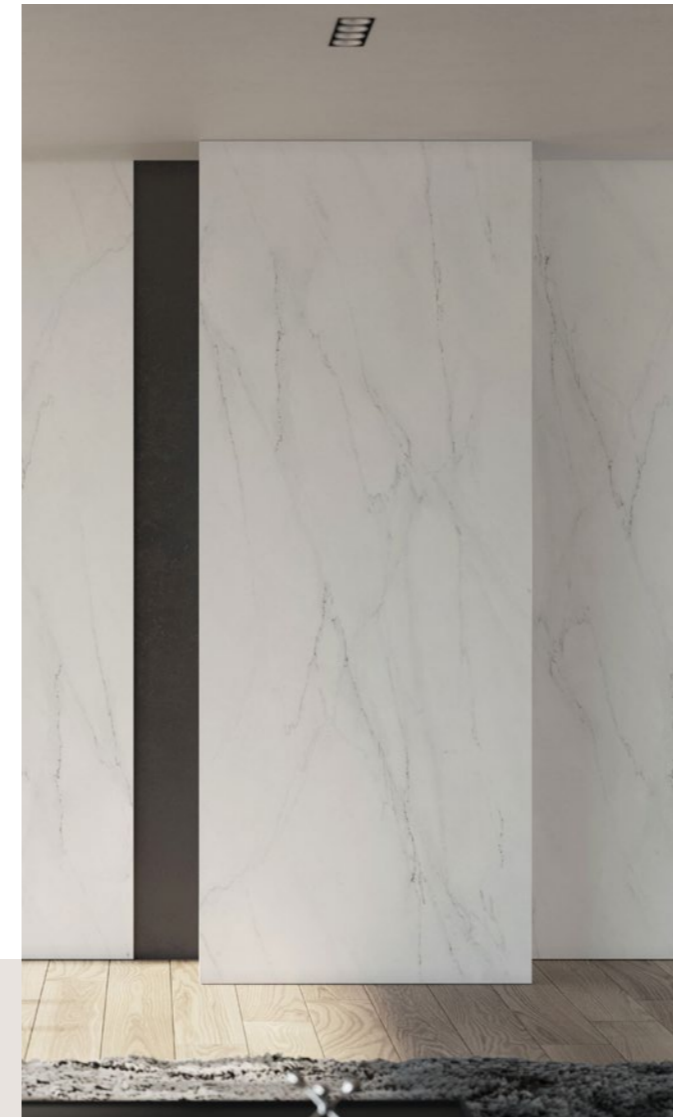

New Dekton Optomma Format

Dekton has been optimized for interior cladding. The Optomma format (102" x 39" x 0.4 cm) allows for cost efficiencies, more design possibilities and easy installation and manipulation. The results: impactful cladding and integrated spaces.

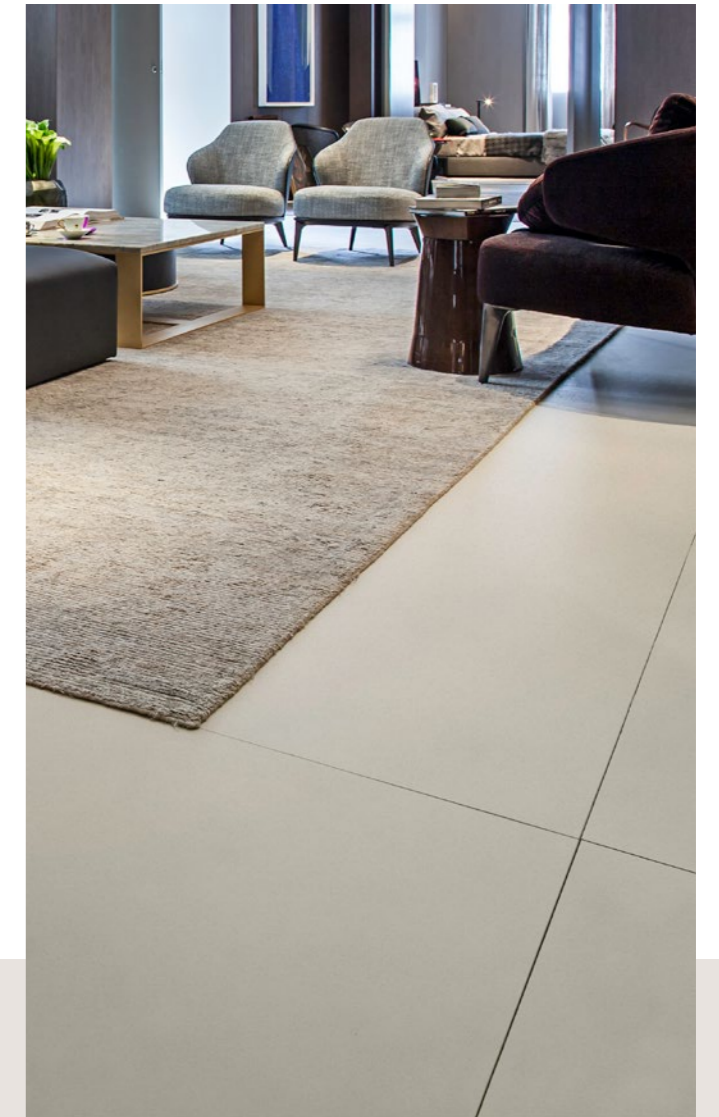

Large format, minimal joints

Dekton Slim's large format up to 126" x 56" and thickness of 0.4 cm allows you to cover large surfaces creating a continuous and homogeneous aesthetic for cladding and furniture. This size reduces the number of joints, easing cleaning and maintenance.

01/ Living Space

Dekton goes where concrete can't, creating this magazine-worthy home in New Zealand.

A contemporary home with large windows that frame the stunning views of the Manawatu River. This is the project that Nicola Ross' studio in Auckland, New Zealand, created at the request of a young professional couple who discovered that they were expecting a baby during the construction of their new home.

"They were looking for a relaxed atmosphere, a place where it would be easy to live". As a result, one of the studio's biggest challenges was the need to create an inviting interior even in areas with the hardest surfaces. And so it was to Cosentino materials that they turned. "For this project, we kept our material palette simple, with warmth and texture as the main drivers in the choice of products. We found in Cosentino's range everything we needed to achieve this, both aesthetically and functionally," explains Ross.



Live your space



Dekton Lunar for a concrete look, but more versatile and durable.

One of the best examples of this is the kitchen island in Dekton Lunar, a reinterpretation of traditional concrete that captures the essence of industrial aesthetics. “Our customers wanted a textured concrete island, but while they loved the look of real concrete, they didn’t want to deal with the maintenance of it. The choice of Dekton was therefore a wise one, both for the design and for its use in the worktops and cladding throughout the room, achieving results that wouldn’t have been possible with concrete in this project. In addition, the durability of the product was a key factor in its use,” she asserts.



→ Kitchen worktop and island, cladding, furniture, flooring Dekton Lunar

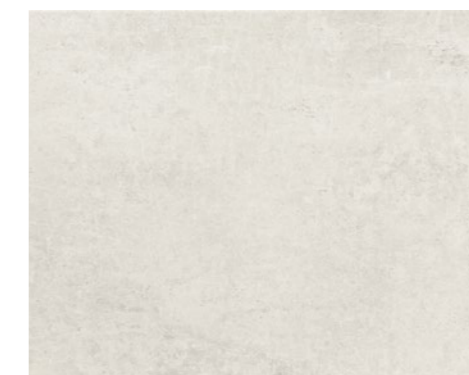

Dekton Lunar was also used for the vanity top and in the ‘family room’ and media room. “The media room is the perfect place to get away from it all. It can be used at many stages of life: for film nights, as a reading room, as a teenage hangout and much more. We liked the idea of incorporating storage to keep things tidy, with a few shelves to display important items,” says Ross.



02/ Living Space

From the facade to the dining table: this home is clad in Dekton 'everywhere'.

This house, named Terrace House by the studio, features Cosentino materials throughout, from the facade to the dining table. "We wanted to use as large a surface as possible to clad the bathroom, which is very difficult to find on the market", the studio says.

The strength, durability and ease of installation of Cosentino slabs were key to the professionals' choice: "They do not warp and are available in thicknesses of 4 mm and 8 mm for wall cladding. We also used them for the floor, so no grouting was necessary", they further say.

Colour was also a very important factor in the decision to 'fill' the house with Dekton: "Cosentino is always coming up with new designs to excite us designers, as we tend to get bored easily", the professionals joke.



→ Flooring, stairs, cladding
Dekton Sogne

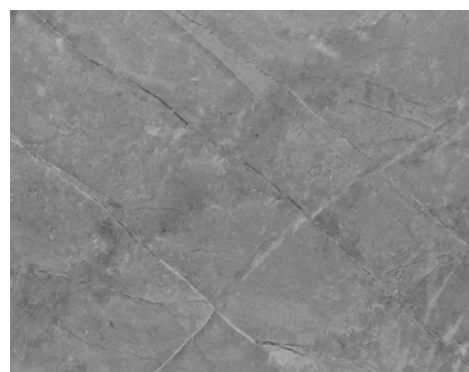

→ Kitchen worktop
Dekton Albarium

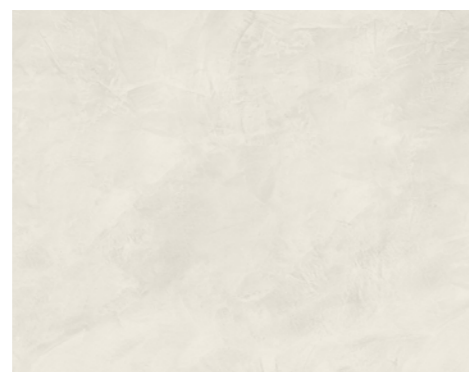

The stunning dining table features a bespoke tabletop made of another Cosentino material. Specifically, the surface chosen was Sensa Taj Mahal, whose overwhelming intensity conveys the visual richness of nature to the space.

The stairs in the living area are made in Dekton Stonika Sogne, a colour with touches of natural stone and concrete on a veined background that dazzles thanks to its XGloss finish.



→ Dining table
Sensa Taj Mahal



→ Kitchen island
Dekton Khalo



An extraordinary Kitchen with Dekton Khalo and Dekton Albarium.

Dekton surfaces are also present in the kitchen. The walls of the island feature Dekton Khalo, a colour inspired by the world-famous Patagonia natural stone, while the worktop and front are clad in Dekton Albarium. This off-white colour is very special, as it features transparencies and colour gradations typical of Roman stuccoes that imitated white marble. Although it has a matt finish, depending on the incidence of light, reflections and sparkles that simulate marble dust can be seen.



03/ Living Space

Flooring enhance the design of this Mediterranean villa.

'A house for living in the landscape, a large living space, a house that is a territory, an organism to be inhabited' is how the architects from the studio of José Jiliberto describe this villa in the Torrox Park area of Málaga (Spain). Its sinuous curves cut across the horizon, blending in perfectly with the Mediterranean landscape and paying homage to the light of the Costa del Sol. The architectural design is also fully adapted to the unevenness of the site, with the main house and an annex forming a single unit. The focal point is a large horizontal hall that articulates the spaces and adapts to the topography.

The architects opted for Cosentino's ultra-compact surface to create an aesthetically coherent design with top technical qualities. Specifically, Dekton can be found in all its splendour as cladding for all facades and floors, both inside and outside houses. 'We chose Dekton for its exclusivity and quality. In addition to the technical properties of the material, its colour and texture,' says architect José Luis Jiliberto Herrera.





A solid and aesthetically pleasing floor in Dekton.

The minimalist concept of this colour, from Cosentino's Industrial range, is inspired by silver metal. Its delicate appearance, which depicts the beginning of an oxidation process, brings a contemporary character to all rooms: kitchen, dining room, living room, bedrooms and bathrooms.

All the interiors of the houses have plenty of natural light, an element that takes centre stage in the rooms with sea views. Dekton Nilium, which enhances light and adds texture, is used to clad all the floors, both inside and out.

→ Flooring
Dekton Nilium



04/ Living Space

An exceptional modern haven facing the Aegean Sea that uses Dekton to blur the boundaries between inside and outside.

There are houses with a design that takes your breath away. Perched high on a hill overlooking the sea, this is clearly one of them. Its open plan design, fully oriented towards the sea, its common areas and even its master bedroom stand out for their ability to blend indoors and outdoors through the use of glass and similar materials in these spaces of neutral and warm shades.

However, what is more striking about the architecture of this modern villa is, without a doubt, its vast swimming pool, which borders the entire front perimeter of the house. In addition, to enhance the feeling of indoor-outdoor integration, water is 'brought' inside, making it accessible from the living room through a large glass door.



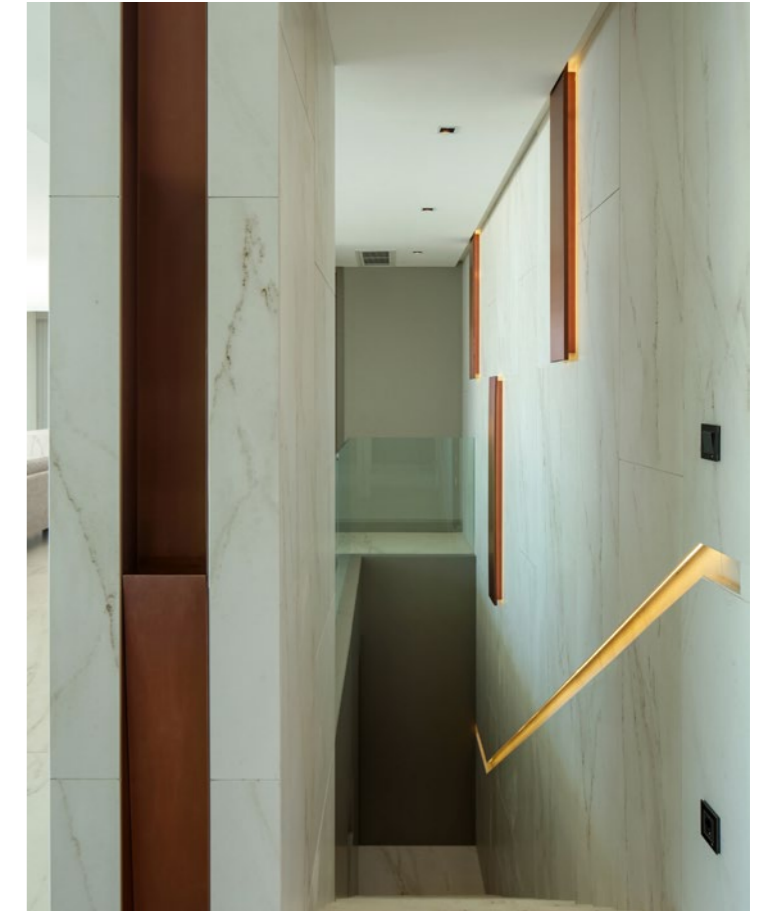

The marbled look of Dekton Rem for an elegant and refined finish.

For this project, Dekton Rem was used to clad different walls, floors and pieces of furniture, as well as the kitchen worktop and island. Even the outdoor furniture was clad with this high performance material, giving the house a homogeneous appearance.

→ Kitchen wortop and island, cladding, flooring, outdoor applications Dekton Rem

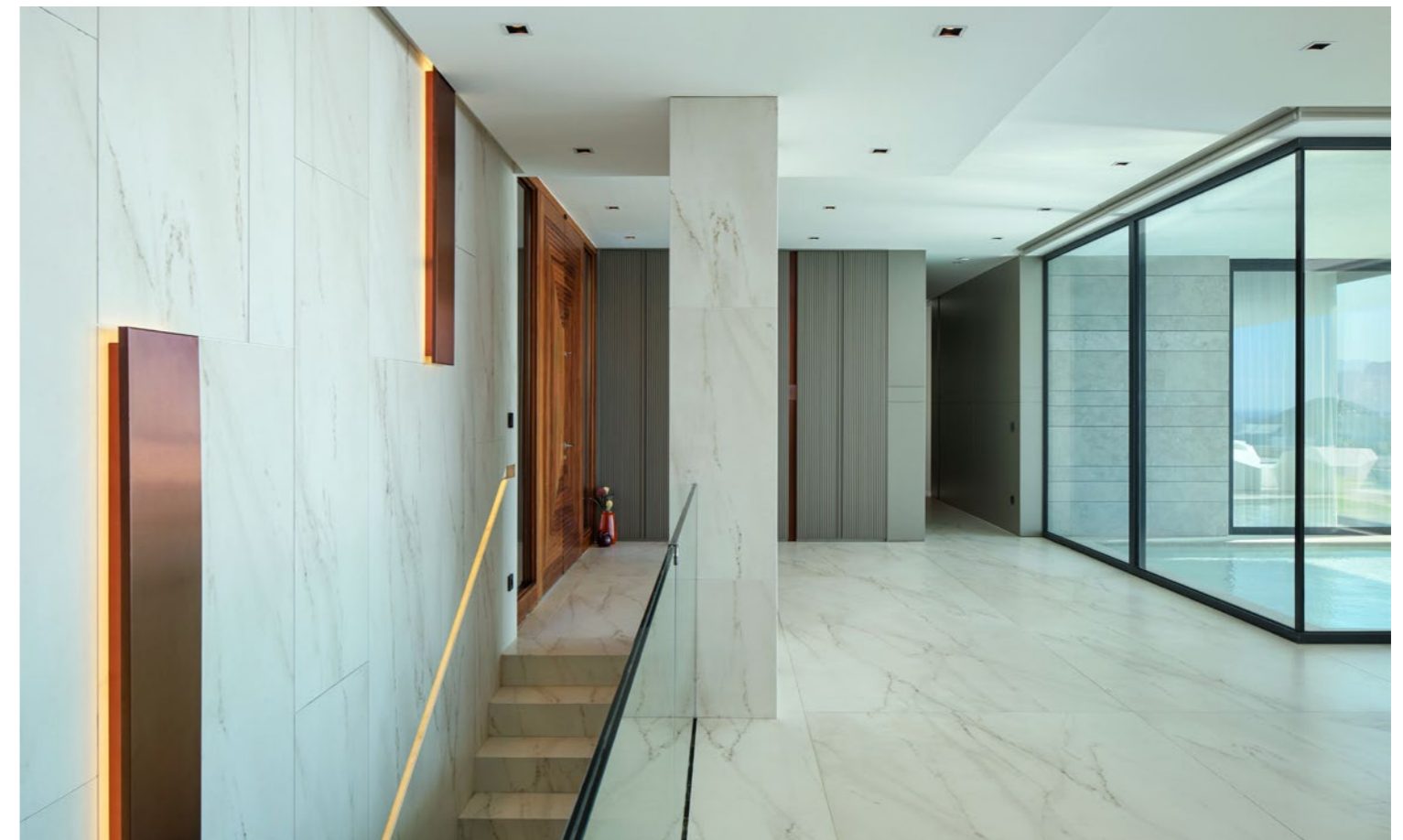
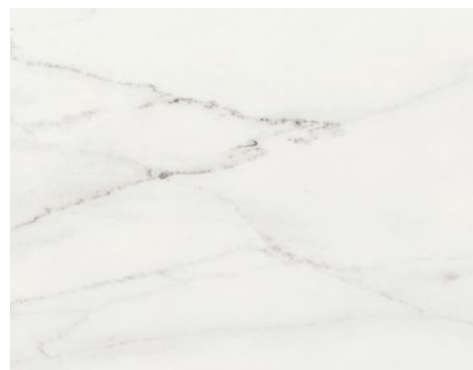



05/ Living Space

Dekton Kreta brings a sense of unity and sophistication to the extension of a villa's minimalist interior design.

The contemporary wood and glass extensions feature large windows, creating a seamless transition between indoor and outdoor spaces. The same openings have been replicated throughout the house to harmonise the style of the two units, giving the old building a brighter, more contemporary aesthetic.

Its design is homogeneous and restrained, although it includes darker or lighter areas depending on the density of the pattern, adding visual interest. "The exceptionally irregular finish of each piece contributes to the sense of quality of the space in each room," say the professionals. In addition, the matt texture and shade of grey perfectly complement the black-painted metal of the windows and openings, as well as the wood used throughout the structure.



Dekton, a versatile material ideal for creating continuity throughout the space.

To maintain this sense of continuity, architect Ignacio Marqués Martínez decided to use the same floor throughout the space. The material chosen was Dekton Kreta ultra-compact surface, which, inspired by classic cement floors, brings a sense of calm to the environment.

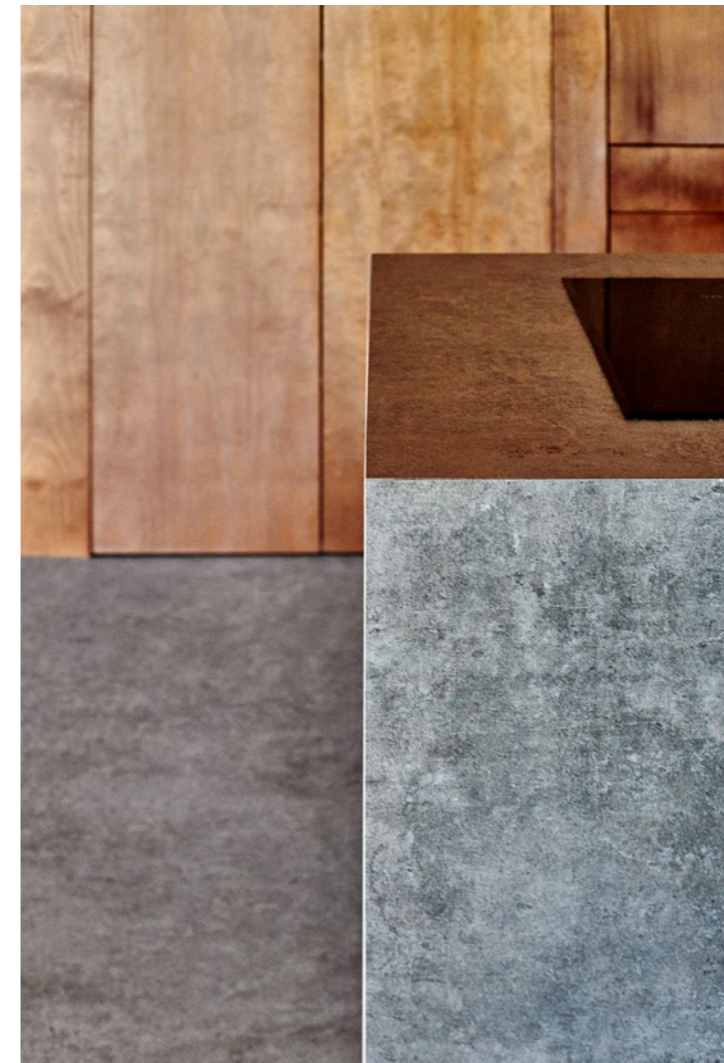

→ Kitchen island and flooring
Dekton Kreta

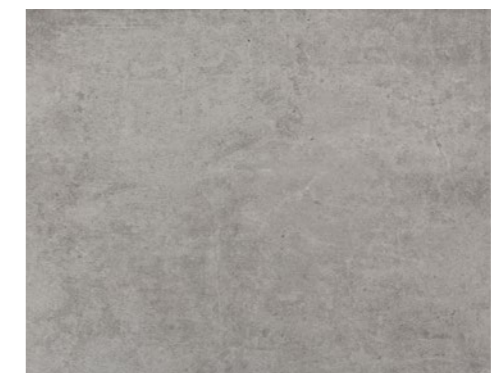

06/ Living Space

A high-end residential highlights the beauty of Dekton.

We're traveling to the city of Surrey in British Columbia to visit a jaw-stopping high-end custom home surrounded by a lush green belt and forests as far as the eye can see. The homeowner is a well known fabricator in the Metro Vancouver area who was also the fabricator on this project.

Having worked with Cosentino in the past, he was confident in Dekton's performance and aesthetic value. Selecting it as the material of choice gave him access to a wide variety of colors and designs that are available in varying thicknesses, making the material versatile and functional in any horizontal or vertical application.



—
Architecture
Gaijo Homes & Karma Homes

Photography
Raef Grohne



→ Countertop, island, cladding and facade details Dekton Laurent

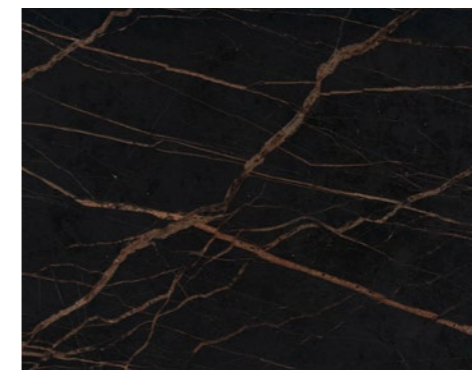

Dekton Laurent's dark backdrop with striking veins is the epitome of exclusivity and high-end design. The color creates a seamless indoor/outdoor living connection when used as a facade feature in the front entrance, allowing the linear aspects of the design to shine.

The bathroom spaces in this home are the definition of relaxation and elegance.

The master bath features Dekton Vera, a color with a grayish background and pale veining is the perfect combination between natural and industrial. Vera is used as the vanity top, full-height wall cladding, and a backdrop feature on the free-standing tub.

→ Wall cladding
Dekton Vera



For the guest bath, the homeowner specified the visually striking Dekton Portum which has a sculptural pattern inspired by Portobello marble. The color is used to clad the floating vanity and full-height wall. Dekton Portum is also the star of the butler's kitchen used as a countertop and wall cladding.

→ Wall cladding and countertop
Bathroom and Kitchen Dekton Bergen

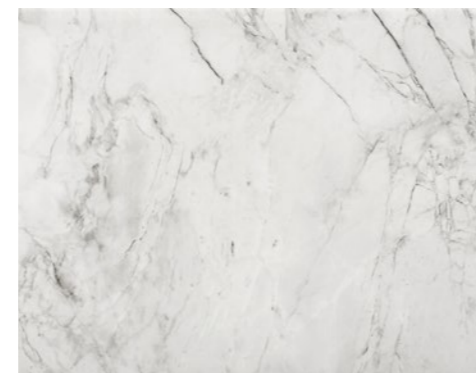



→ Office desk
Dekton Rem



→ Laundry countertop and backsplash
Silestone Calacatta Gold



But that's not all...Dekton continues to shine inside this home! The acclaimed color Rem was used for the built-in desk unit in the office space while Opera was specified as an inset wall feature in the guest shower. Finally, Silestone Calacatta Gold serves as a countertop and full-height backsplash in the family's laundry room.

→ Wall cladding
Dekton Entzo

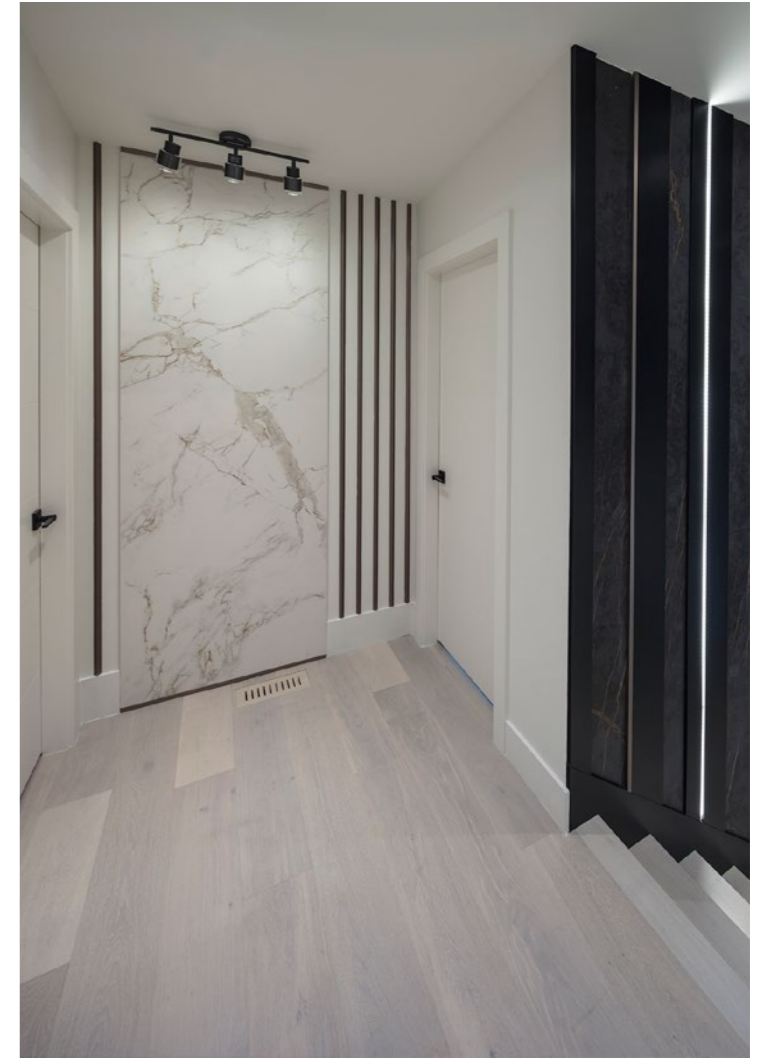

This home is living proof of the versatility and beauty of Dekton. The material's assortment of designs, finishes, and thicknesses make it a one-stop-shop for any interior and exterior application.



→ Wall cladding
Dekton Aura 22





07/ Living Space

Striking veining
and elegant
neutrality.

**Create a seamless
amalgamation of
spaces and a cohesive
aesthetic throughout .**

This kitchen and living space designed by Nar Bustamante from Nar Design Group is all about balancing contrasts and creating a harmonious space that is as unique as it is inviting.

The designer selected the stunning Silestone Bianco Calacatta to tie the spaces together and bring a cool, sleek, and modern look to a warm and homey space. Bianco Calacatta stands out for its thick and electric gray veins on a luminous white backdrop that brings a dramatic flair and personality to any room it touches.

In the kitchen area, Bianco Calacatta adorns the countertop with a waterfall edge as well as the backsplash, beautifully playing off the dark wooden tones of the cabinetry and island. The color also interacts perfectly with the gold and black accents found in the hardware, chairs, and dangling ceiling lamps.



Bustamante also used this color as a full-height wall clad to integrate the kitchen to the adjacent living and dining areas. This application creates a seamless amalgamation of spaces and a cohesive aesthetic throughout. The credenza in the dining area also features Silestone Bianco Calacatta and holds decorative elements in gold and black.

This project by Bustamante is a testament to the versatility of Silestone and the importance of using materials that provide harmony and visual continuity. The perfectly balanced contrast between the elegant white and gray of Bianco Calacatta and dark wooden elements with gold accents create the perfect modern yet cozy space that begs to be lived in.

→ Countertop, backsplash, wall cladding
Silestone Bianco Calacatta



Cosentino Bathrooms

Cosentino helps you
rediscover your
bathroom through a
unique and integrated
design concept.



Bathroom Spaces

Reimagine the most personal space in the home. Create a unique experience in which the most beautiful and functional Cosentino surfaces transform unique, warm, and exclusive spaces.



From wall and floor claddings in different yet perfectly balanced formats, colors and textures, to attractive vanities and shower trays, carefully designed with great attention to detail and simplicity.

Solutions of great aesthetic and functional value to suit every requirement and style of bathroom, which redefine the way in which we experience such a personal space and feeling of well-being.

Large format

Large format, minimal joints. Tailor-made flooring and wall cladding.

Bathrooms are exposed to constant activity. Using a high-quality surface for floors and cladding reduces joints and guarantees hygiene and cleanliness. The strategically placed slabs in XXL make the room look bigger, creating the sensation of a larger bathroom.



Shower Trays

Shower trays with Dekton Grip+ and Silestone: exclusive and integrated designs in the bathroom with limitless customization possibilities.

Cosentino offers an extensive collection of shower trays in the material the architect or designer chooses and adaptable to any space. It is an interesting alternative to the traditional shower that simplifies installation and assembly.



Sinks

Sinks and countertops with great versatility that adapt to any space. Sophisticated designs with maximum beauty and durability.

Silestone sinks are built with a unique and innovative design able to live up to the most demanding creative proposals. From sinks that integrate into the vanity top, to overmount options, double bowls...everything is possible with tailor-made fabrication.



Optimma Format

Dekton Optimma Format. Optimized for interior bathroom cladding: taking full advantage of the space, easy installation, and design continuity in a vertical format.

The Optimma slab format is 102" x 39" and 0.4 cm thickness, able to meet any vertical cladding need creating a continuous design, taking advantage of the full height with easy installation and minimum waste.



Total Integration

Total aesthetic integration and visual continuity. The same material for your entire bathroom: floor, cladding, shower tray, and sink.

A single surface applied to every component of the bathroom allows for complete esthetic homogeneity, creating harmony, balance, and amplitude.



Colors and textures

New collections of innovative, on trend colors and textures, to create bathroom spaces full of originality and impact.

Innovative Silestone and Dekton surfaces possess a wide variety of solid and veined colors, unique chromatic pantones, and sensory textures to rediscover bathroom spaces.

01/ Bathroom Space

A Mediterranean style villa in Murcia with a total look by Cosentino.

From the washbasin to the walls, the fireplace, the flooring, the shower trays... Everything in this house in Murcia features Cosentino surfaces. According to its designer, María Conesa: "The complete renovation of this Mediterranean style villa has been carried out entirely with a range of Dekton surfaces".

There were many factors that led Conesa to choose this ultra-compact surface: "It is resistant, beautiful and pleasant to the touch. It is very convenient to have these surfaces at home: they are designed to be lived in and enjoyed", she says. "We were looking for a relaxed luxury that would last for years in perfect condition and still look as beautiful as it does now. We are very pleased with the result".

Dekton's ease of cleaning was also a determining factor in its choice: "It is very easy to clean and maintain, which is no surprise: I was lucky enough to visit the headquarters, research centre and factory in Almería and realised how much technology there is behind these seemingly simple products", says the interior designer.





In the guest bathroom, the golden veins of Dekton Laurent dominate the space. From the washbasin to the walls, everything features Dekton ultracompact surface.

①

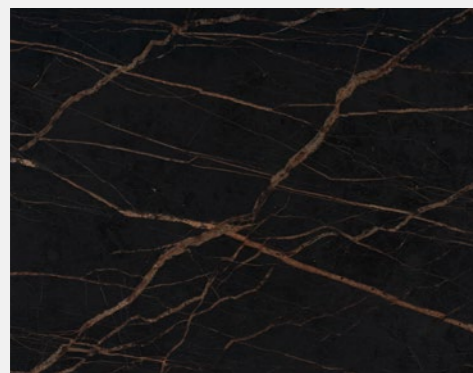

②



1 → Flooring, shower tray, and cladding
Dekton Laurent
2 → Worktop and Simplicity washbasin
Dekton Laurent





02/ Bathroom Space

A unique fusion of sophistication, modernity and functionality in this house in Brazil.

The project has always aimed to harmonise with the outside and its surroundings, using natural materials and a minimal yet elegant design. For both studios, it was essential to create a dialogue between the inside and the outside, ensuring that the finishes in the most specific areas of the house met the requirements of durability, resistance, aesthetics and functionality. So Cosentino was the natural choice, especially Dekton and some of its finishes.



A chromatic change is made in the bathroom, pantry and sideboard of the master suite, where the architects opted for Dekton Aura. This colour pays homage to Calacatta and Carrara marble, with a white background decorated with veins that evoke the intricate lines of the natural stones.

The 8 mm thick slabs have been used for both floor and wall cladding in the bathrooms, enhancing the sense of luxury and sophistication in an environment surrounded by nature.

→ Flooring, shower tray, worktop and cladding Dekton Aura

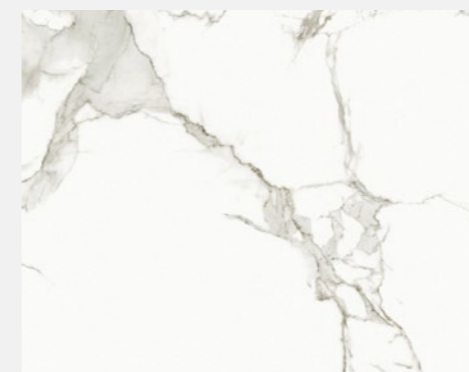



03/ Bathroom Space

Trendy Silestone colours adorn the bathroom of a French media architect.

Architecture / Design
Gaëlle Cuisy

Since 2021, Gaëlle Cuisy and Karine Martine, have both appeared on the programme 'M comme Maison' on the French channel C8. In this TV show, architects deliver bespoke projects that meet the specific needs of their clients, all within a strict budget and to very tight deadlines.

However, their most important project is, of course, their own home. In the case of Cuisy, it has recently been realised in Nîmes after a refurbishment that has not only given it functionality and elegance, but also brought it into line with contemporary design trends. In this project, Silestone by Cosentino was chosen for the bathroom.

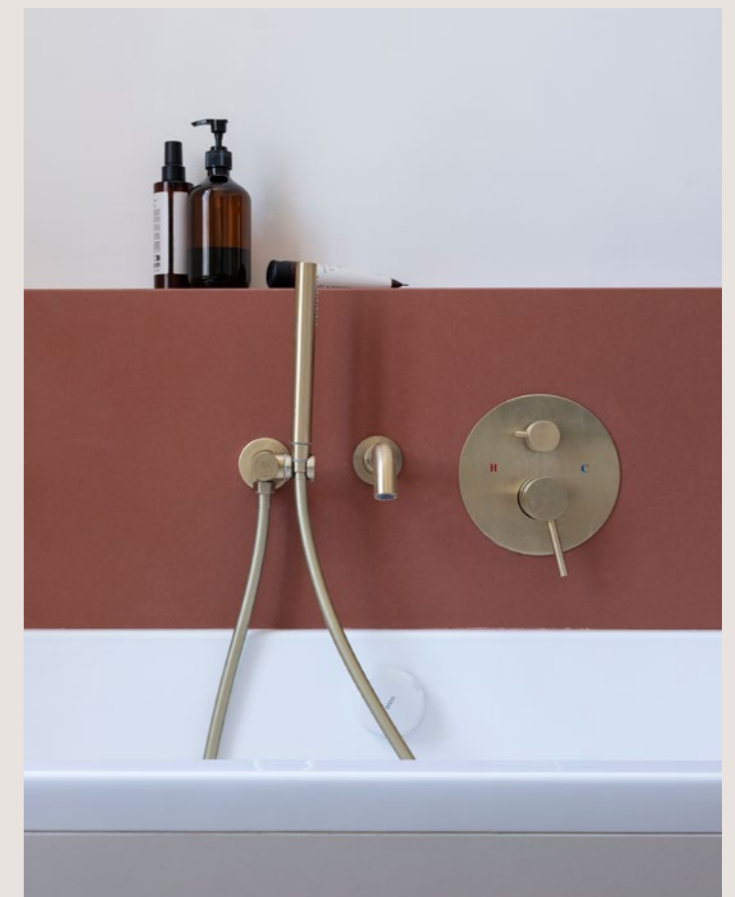



Silestone by Cosentino was chosen for the bathroom of this project in Nîmes.

Specifically, three colours from the new Sunlit Days collection were used, trendy shades that are among the interior designers' favourites. Gaëlle Cuisy opted for Arcilla Red, a deep, earthy red that creates cosy, warm rooms, for the wall cladding, while Cala Blue was used for the countertop and double Marie washbasin. Cala Blue is a modern and stimulating blue colour which, with its interplay with light, balances between the depth and the surface of the sea.

Finally, Cuisy went for Faro White for both the shower tray (using the Kador Suite model) and the bathtub cladding, a powdery white colour that gives the room a sense of calm and serenity. All in all, the room exudes style and personality, with a decidedly contemporary touch.



①



②

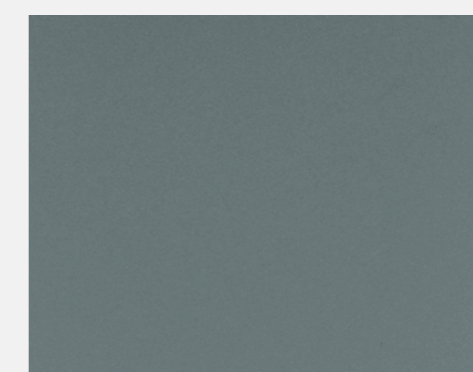

③

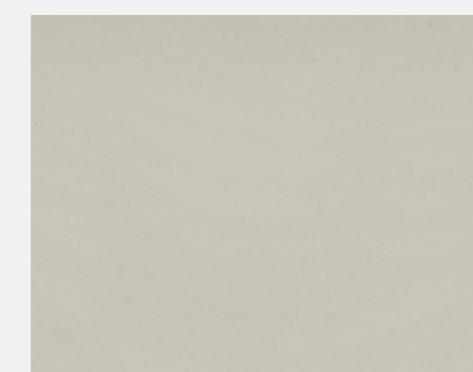

③

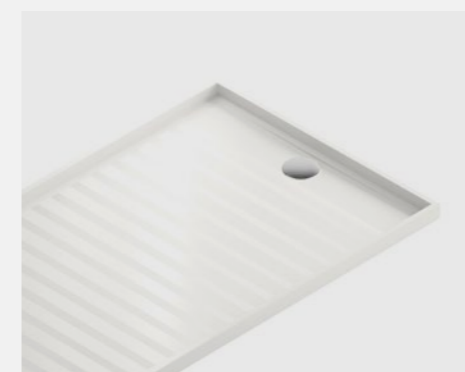

④

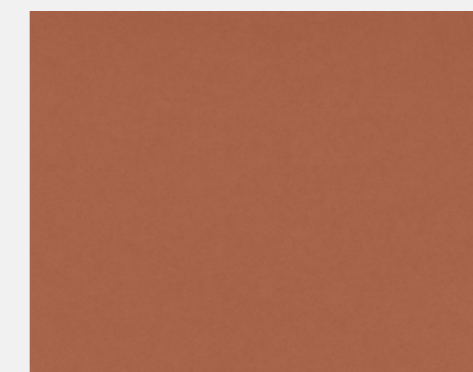

- 1→ Marie washbasin
Silestone Cala Blue
- 2→ Bathroom worktop and cladding
Silestone Cala Blue
- 3→ Kador Suite shower tray
Silestone Faro White
- 4→ Shower wall and cladding
Silestone Arcilla Red

04/ Bathroom Space

**Knight Varga Interiors
Design a Family's Forever
Home in West Vancouver.**

When selecting surfaces, Silestone and Dekton were an easy choice for the designers. The materials offer versatility and are used extensively throughout the home. The open concept was designed to soak in natural light and views from every room, so the finishes needed to flow naturally and seamlessly.

Knight Varga Interiors incorporated Dekton Rem for the primary ensuite walls and benches, "we love Rem's subtle tones and textures," they shared. Silestone Et. Noir was also used in the powder room, where the designers ordered a counter with an integrated sink.

The floor of the powder room as well as the adjacent lounge and office is Dekton Kovik, a natural gray base with subtle veining.

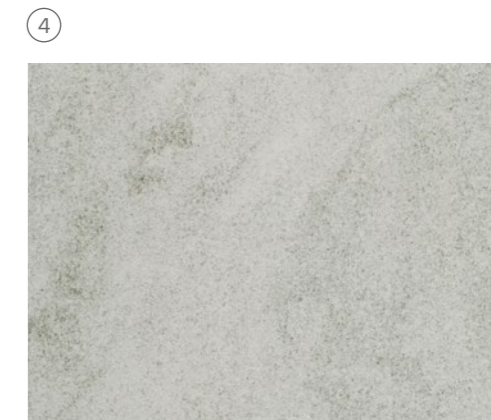
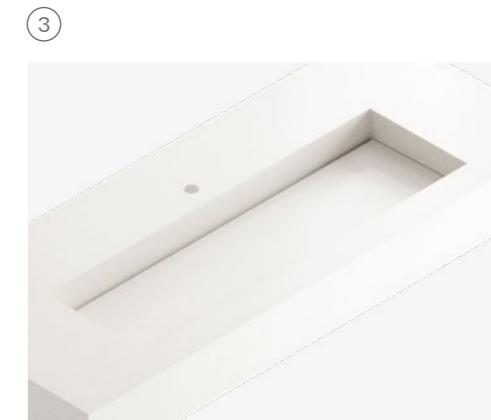
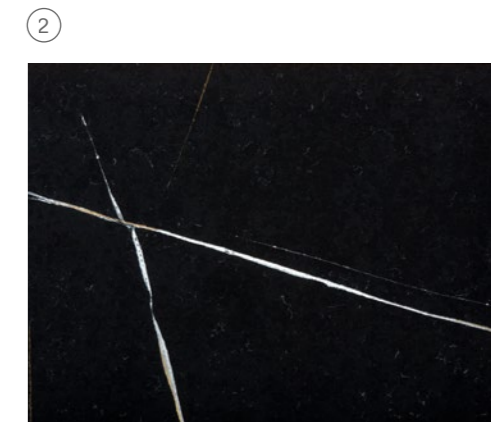
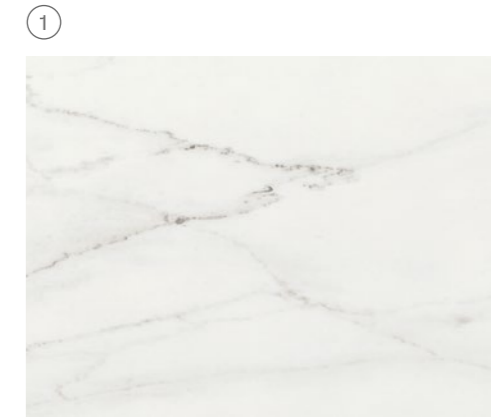
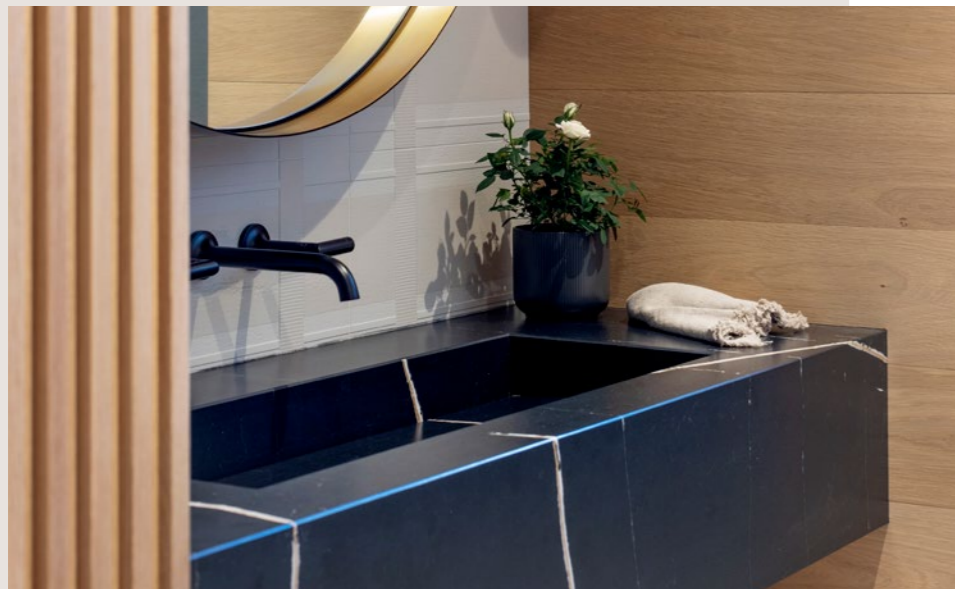

- 1→ Cladding
Dekton Rem
- 2→ Worktop
Silestone Eternal Noir
- 3→ Silence washbasin
Silestone Eternal Noir
- 4→ Flooring
Dekton Kovik

—
Architecture / Design
Mason Kent
Knight Varga Interiors

05/ Bathroom Space

A serene space for
rest & relaxation.

In her most recent project, her own home, Carolina Rusinek, owner of KENISUR, chose Cosentino's materials for both the bathroom and kitchen. The inspiration for the bathroom comes in part from the walnut wood that was already present in other rooms of the house.

—
[Architecture / Design](#)
Caroline Rusinek

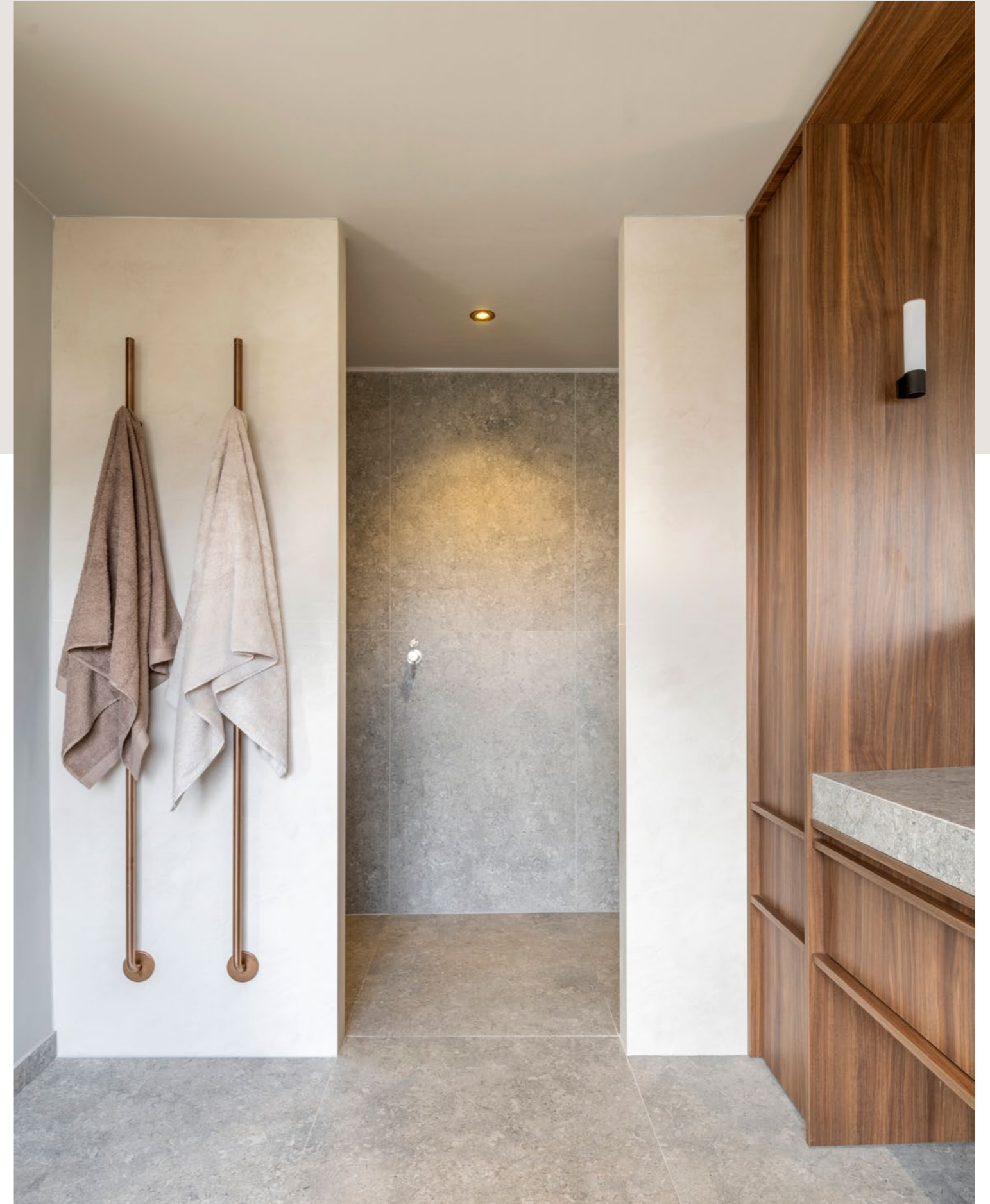

→ Worktop, flooring, shower tray and cladding
Dekton VK03 Grigio



→ Cladding
Dekton TK06 Marmorio



To create a calm basis, she chose the combination of Dekton Grigio and Dekton Nacre for the floor and walls. The washbasin top and the back wall of the furniture are also made of Dekton Grigio. With its warm nuances and gray undertones, Dekton Grigio fits perfectly with the walnut wood that has also been used for the generous bathroom furniture.

In addition to the toilet installed in the bathroom, there is also a separate toilet room in which Cosentino materials have been used. Here, Dekton Marmorio was chosen for the floor and back wall, and Dekton Nacre for the side walls. Nacre has a stucco structure with a unique appearance. A beautiful combination that gives a lot of depth to the space. Together with the beige-colored sanitary ware and the playful niche with mosaic, this results in a beautiful toilet room.





06/ Bathroom Space

A spacious and practical bathroom that is dressed with elegance and minimalism.

Light tones predominate in this space, in counterpoint with some dark-colored elements, thus creating a harmonious and unique combination.

Silestone XM Eclectic Pearl, applied to walls, worktops and Simplicity washbasins, features a cream background and delicate silver veins.

This design is part of the brand's latest collection, Le Chic, which aims to revive marbled patterns, providing bright touches. The shower tray is also one of the models from the Silestone Kador Suite bathroom collection completely adapted to the rest of the space.

①



②



③



- 1→ Worktop and cladding
Silestone XM Eclectic Pearl
- 2→ Shower tray
Kador Suite
- 3→ Simplicity washbasins
Silestone XM Eclectic Pearl



07/ Bathroom Space

A modern space
with relaxed lines.

Inspired by the timeless beauty of Travertine marble, this bathroom reinterprets the concept of Roman baths with two different patterns in dialogue. [Dekton TK06 Marmorio](#) and [Dekton TK05 Sabbia](#) add elegance to the whole.





The colour chosen for the walls was Dekton TK06 Marmorio, a recoding of Travertino Navona, the stone out of which ancient Rome was built. Its distinctive parallel lines add solemnity to the whole.

As for the flooring and washbasin area, the colour chosen was Dekton TK05 Sabbia, a stylised version of Travertine characterised by a strong horizontality and veining that maximises the expressiveness of natural stone while giving it the highest performance of ultra-compact surface.

③



④



TK05 Sabbia was also used for the Silence washbasin, achieving total integration, while the simplicity of Silestone Exelis was chosen for the shower tray.

Thanks to the use of two totally different patterns based on the same stone, the sense of spaciousness is enhanced.



- 1→ Cladding
Dekton TK06 Marmorio
- 2→ Flooring and worktop
Dekton TK05 Sabbia
- 3→ Shower tray
Silestone Exelis
- 4→ Silence S washbasin
Dekton TK05 Sabbia

①



②





08/ Bathroom Space

Industrial style and sophisticated touches: a bathroom to enjoy functionally and aesthetically.

With dark colors in all its applications, this space has Silestone in the wall covering, worktop and sink. Bohemian Flame, one of the designs from the brand's latest collection, designed to redefine timeless classics, is chosen for the creation of this uniquely designed bathroom.



The veins that intersect the dark background are inspired by the movement of golden lava flows that create scars in the volcanic soil.

The flooring, for its part, has been covered with Sirius, one of the dark classics of the ultra-compact Dekton surface.

The shower tray installed is the Silestone Wakka Brim model and the washbasin is Silestone Armony. Both complete an environment that demonstrates the versatility and visual continuity of all Cosentino products.

①

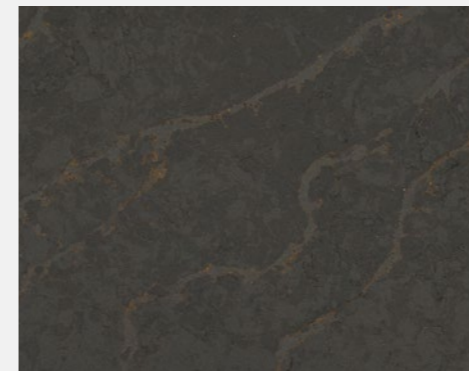

②

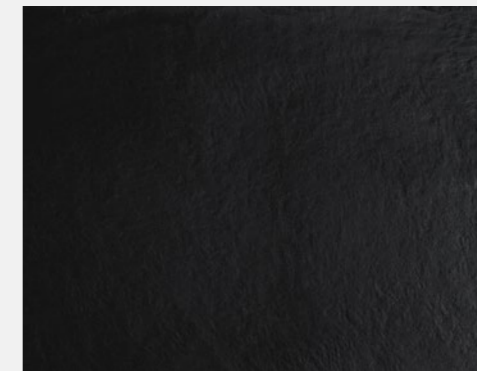

③



④



- 1→ Worktop and cladding
Silestone XM Bohemian Flame
- 2→ Flooring
Dekton Sirius
- 3→ Armony washbasin
Silestone XM Bohemian Flame
- 4→ Waka Brim shower tray
Silestone XM Bohemian Flame



09/ Bathroom Space

The updated classic style of this luxurious bathroom is expressed in every detail.

The use of light, neutral colors, contemporary touches such as black taps and a sophisticated texture inspired by natural stone create a space that exudes a quiet elegance. To maximize the light, the surfaces, furniture and Marie TOP L sinks feature light colors.

Used on the sink area, floor and walls, Dekton Awake shines in its own light and elevates the tone of the entire room. Its design inspired by Paonazzo stone gives an elevated look with its thick veins in shades of light gray, terracotta cream and subtle blues. To define the wet area, such as the bathtub and shower – perfectly integrated thanks to the use of Dekton Rainfloor, the color chosen was Dekton Nacre, a more neutral tone that contributes to creating a more relaxed space.

①



②



③



④

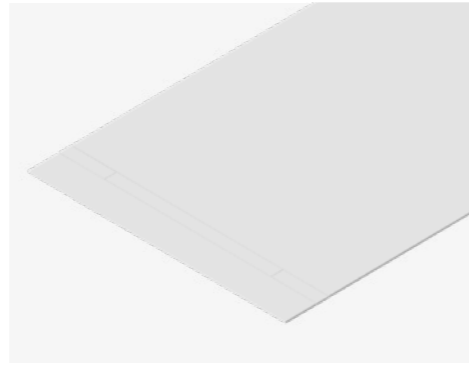

- 1→ Flooring, cladding and countertop
Dekton Awake
- 2→ Shower floor
Dekton Nacre
- 3→ Marie TOP L sink
Silestone Blanco Zeus
- 4→ Shower floor
Dekton Rainfloor



10/ Bathroom Space

Contemporary
Style.

An upscale home in Dallas with Dekton.

Dekton Danae can be found on the floors while Dekton Arga adorns the shower wall and tub deck.

The designer masterfully incorporated Arga in a wall cladding application on the shower wall and around the tub deck. "Using this product enmass made the bathroom appear larger, contemporary and warm," Bagley said.

—
Design + Interior Architecture
Furstenwerth & Bagley Design

Photography
Patrick Flores



Danae reminds us of sand moving in the desert, with different shades of beige reflected along its surface, capturing the essence of movement. This flooring application Danae provides a neutral canvas, ready to interact with the other elements in the bathroom, such as the warm brown cabinetry and stone.

Inspired by the quartzite of the Taj Mahal, Dekton Arga from the Stonika collection brings the luxury of natural stone without the upkeep. Its smooth cream backdrop with subtle brownish gold streaks create a dramatic structure that adds richness and depth.

- 1→ Cladding
Dekton Arga
- 2→ Flooring
Dekton Danae

①

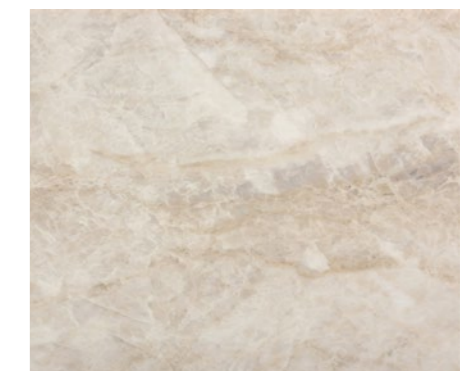

②





11/ Bathroom Space

We love to create
luxurious and
spa-like master
bathrooms.

Joann Kandrac & Kelly Kole, the creative minds behind the Atlanta-based interior design studio Kandrac & Kole Interior Designs, Inc. are experts in all things residential and commercial design. The duo has partnered with Cosentino for many projects in the past and love Silestone for its incredible properties and beauty.

For this home in Marietta, GA, their client wanted to create an addition to their residence which included a master bathroom, powder room, large closets and laundry room. When designing the master bath, the designers wanted it to truly be a space for wellness that exudes luxury and elegance. They achieved just that by pairing Silestone D'or vanity tops with rich brass fixtures and a tiled backsplash. D'or features a silky white backdrop with striking gold veining creating the perfect cohesion with the fixtures and achieving that spa-like sensation they desired.

Interior Design
Kandrac & Kole Interior Designs, Inc.

Architecture
Caldwell Cline

Photography
CatMax Photography



They also specified Silestone in the color Lyra for the countertops in the laundry room. The color features a wide chromatic range of gray, brown, and beige tones that pair beautifully with the gray cabinetry and allow the unique wallpaper to shine. Additionally, Silestone's superior technical properties ensure that the beauty of the product will remain untouched through time and use.

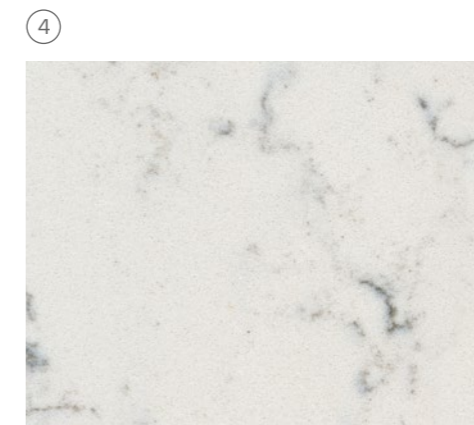
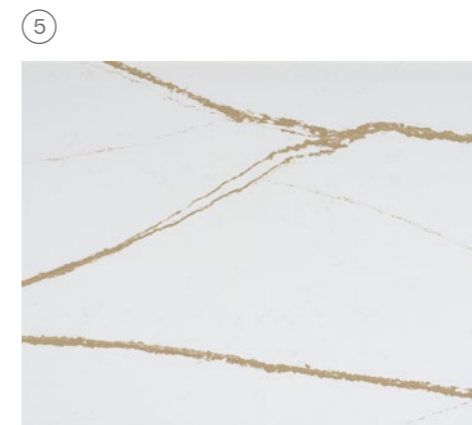

1→ Bath countertop
Silestone Eternal D'or
2→ Laundry countertop
Silestone Lyra

12/ Bathroom Space

My top must-have in design? Function must meet beauty. Dekton Kraftizen Albarium checked all boxes of function and beauty in our Forest Creek Primary Bathroom Remodel Project.” – Kirby Foster Hurd, Owner & Principal Designer of Kirby Home Designs.



Interior Design
Kirby Foster Hurd,
Owner, Kirby Home Designs

Photography
Sarah Strunk

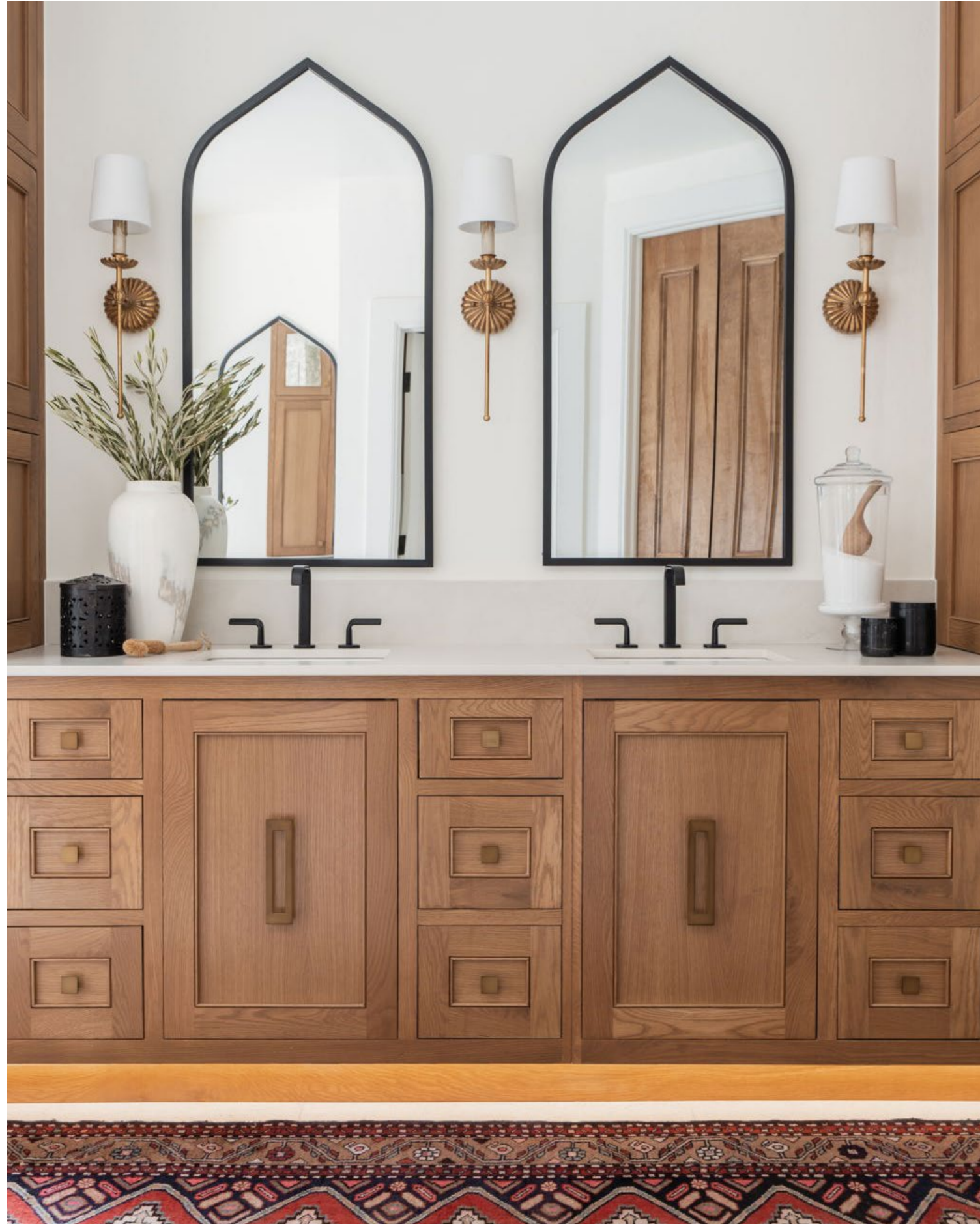

→ Bathroom countertop
Dekton Albarium

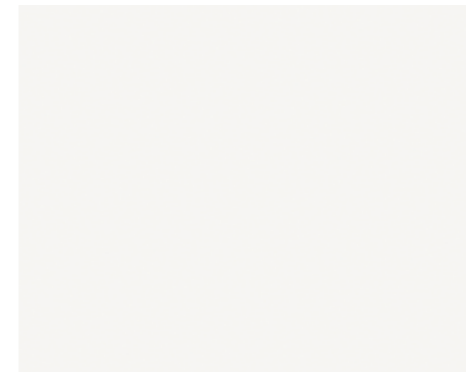

Cosentino Exterior Spaces

Beautifully continuous
and durable
outdoor spaces.

Redesign your
outdoor spaces to
include porches and
terraces that blend
in with your home.





Limitless customization possibilities

Open spaces with freedom for inspiring, designing with a unique purpose: personalizing your outdoors spaces.



Easy installation

Dekton is very lightweight, easy-to-cut and adaptable format.



High transit resistance

It remains unaltered when faced with daily erosion and abrasion in outdoors spaces, used in terraces, stairs and pool surroundings.

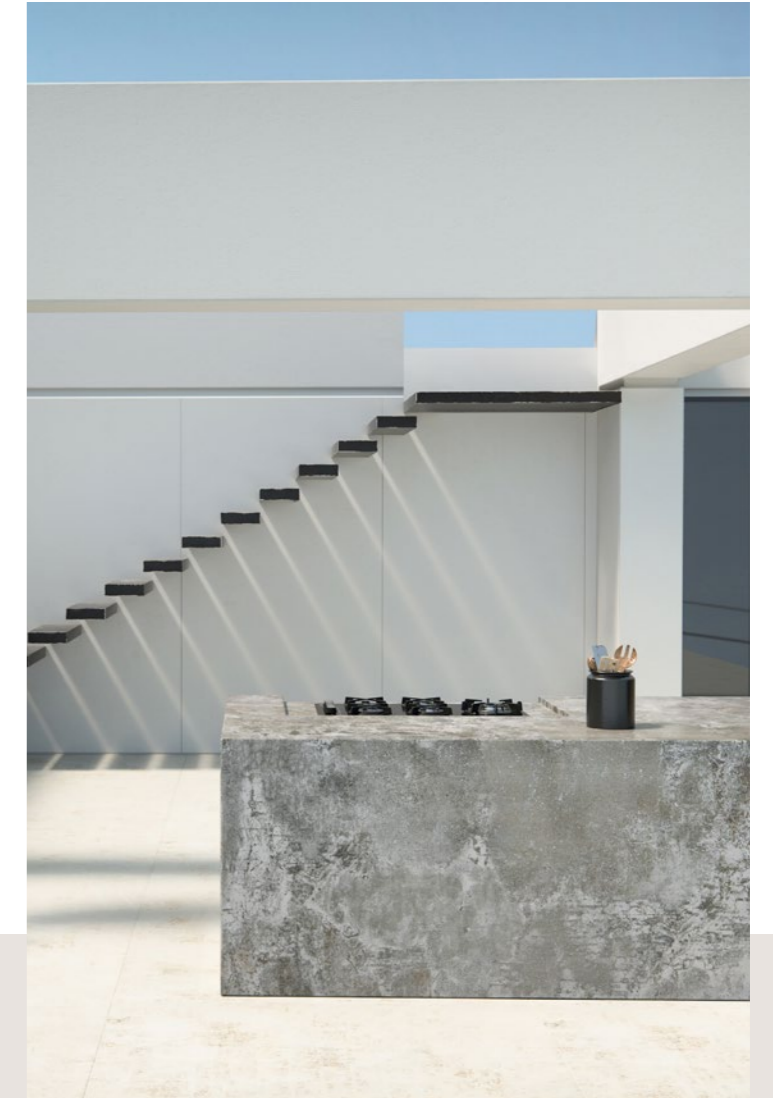

Dekton Outdoor countertop

Dekton outdoor countertop is resistant and durable. Innovative surfaces turn into functional and beautiful surfaces.

01/ Exterior Space

The white Dekton facade of this single-family house in Sanxenxo catches the eye.

In the heart of the rural landscape of the Galician town of Sanxenxo, characterised by the predominance of single-family houses, stands this remarkable project by Estudio JASS, led by José Antonio Sueiro Sueiro. An architectural marvel, dazzling in its white colour and finishes. Designed in different volumes and levels to respect the topography of the site, the residence features large windows to enhance the natural light and stunning views that surround the property.

The studio chose Dekton for the facade and the upper part of the walls because, according to the architect himself, it met all the project's requirements in terms of the material's technical properties, colour, texture and design.



—
[Architecture / Design](#)

José Antonio Sueiro Sueiro,
Estudio JASS

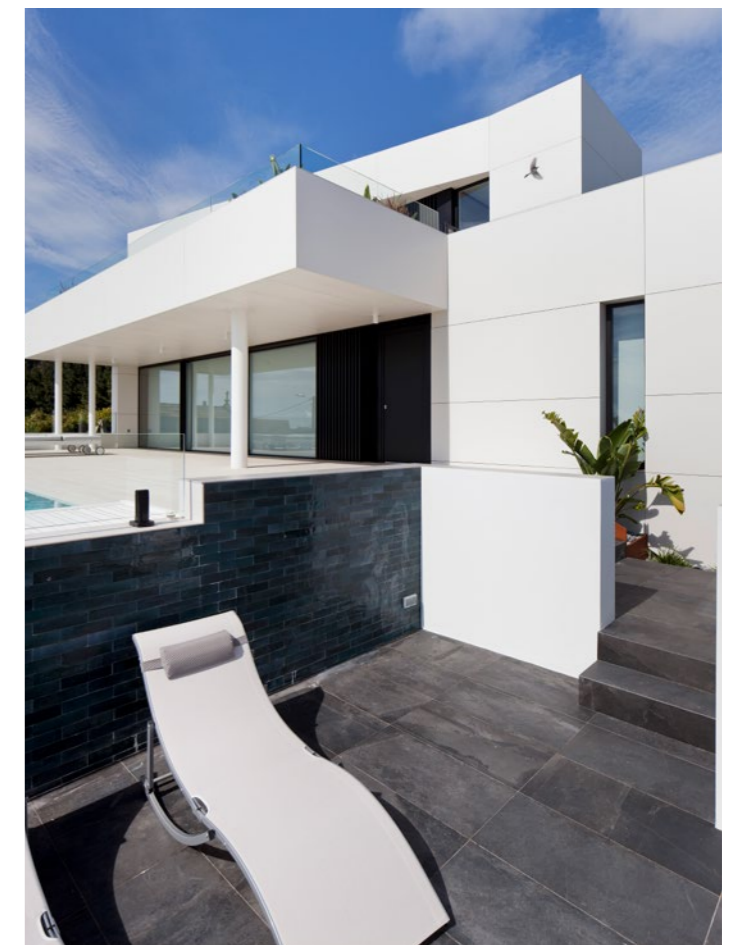

→ Facade
Dekton Zenith

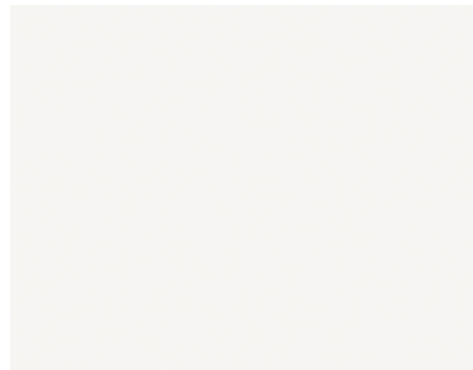

A Nordic white for clean rooms.

As first impressions make all the difference, the exterior of the house had to be something very special. In order to create a facade to match the scale of the work, Dekton Zenith was selected for the cladding. It is a Nordic white, perfect for fresh and spacious environments.

The clean, matt finish suits any style and blends in perfectly here. The studio chose it because it had "confidence in the quality of the material, as well as the colour and finish qualities".



02/ Exterior Space

A brutalist and industrial style house in Brazil with unique Cosentino finishes.

With an exterior dominated by straight lines and a seemingly simple style, there is nothing to suggest that this 1,150-square-metre house in Brazil has a magnificent interior, halfway between industrial and minimalist, but combining warmth and elegance in a sumptuous way. The project was brought to life by architects Gledson Marques de Castro and Magnun de Castro from Studio Castro, with interior designer Fernanda Marques leading the interior design. The result is a unique fusion of sophistication, modernity and functionality, with Cosentino playing a key role in the finishes.

Architecture / Design
Gledson Marques de Castro and
Magnun de Castro from Studio Castro/
Fernanda Marques

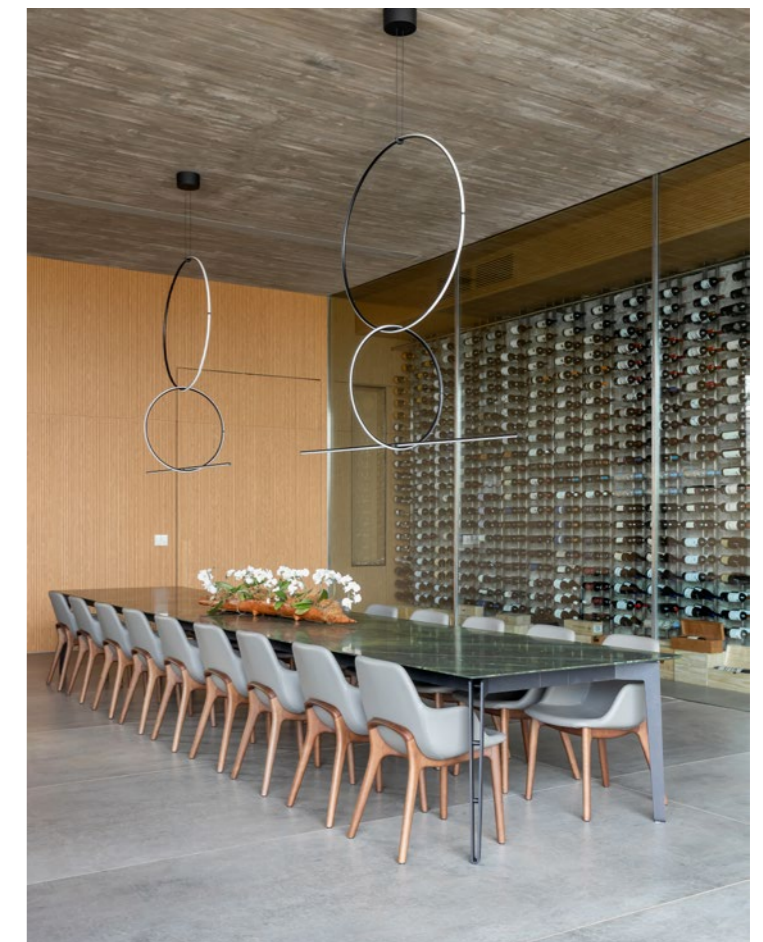

→ Kitchen island, flooring, cladding and furniture cladding Dekton Kreta

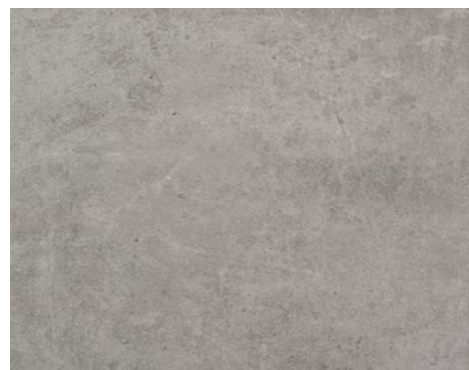

The design is uniform and controlled, featuring darker or lighter areas depending on the density of the pattern. In addition, its matt texture and grey shade match all types of materials, making it suitable for any application. The fact that this is an outdoor area meant that it had to have the performance that only Dekton can offer in terms of resistance and ease of maintenance.

03/ Exterior Space

A Mediterranean style home with a total look by Cosentino.

From the washbasin to the walls, the fireplace, the flooring, the shower trays... Everything in this house in Murcia features Cosentino surfaces. According to its designer, María Conesa: "The complete renovation of this Mediterranean style villa has been carried out entirely with a range of Dekton surfaces".

In this sense, the elegant Dekton Rem, a surface inspired by Calacatta white marble, dominates the barbecue area, the living room and the kitchen.

There were many factors that led Conesa to choose this ultra-compact surface: "It is resistant, beautiful and pleasant to the touch. It is very convenient to have these surfaces at home: they are designed to be lived in and enjoyed", she says. "We were looking for a relaxed luxury that would last for years in perfect condition and still look as beautiful as it does now. We are very pleased with the result".





→ Kitchen island and worktop
Dekton Rem

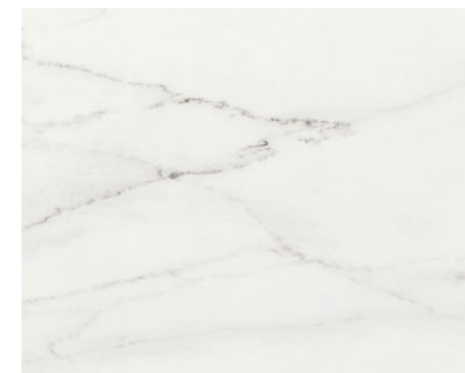

Dekton, a “resistant, beautiful and pleasant to the touch” surface.

In fact, according to Conesa, even things that seemed more complicated, such as the use of large-format slabs for the fireplace, the kitchen island and the barbecue island, were easily solved.

“I like working with the best, and in Spain we have the best. Cosentino is a benchmark here and around the world. At no point did I compare its products with other materials: I already knew them from other projects and I bet on the winning horse”, the professional says finally.



04/ Exterior Space

Nordic elegance at the heart of Dubai.

To talk about luxury is to talk about Dubai. And to talk about an unstoppable style is to talk about Nordic style. The result of combining these two factors is Nordic Luxe, a villa in the prestigious Al Wasl residential neighbourhood that stands as a monument to ultra-sophisticated luxury and has been designed and built by the Fam Group. This project is a masterful example of how Dekton by Cosentino meets the most demanding requirements and offers innovative technical solutions ahead of its time.

“We chose Dekton for the villa because of its large format slabs, which give the facade a seamless appearance. Its durability, UV stability, heat resistance and wide range of colours are some of the other advantages that made it the perfect choice for the project,” says Fam Group. These words highlight the unique properties of this material, including its ability to withstand extreme weather changes, a crucial requirement in Dubai’s desert environment.

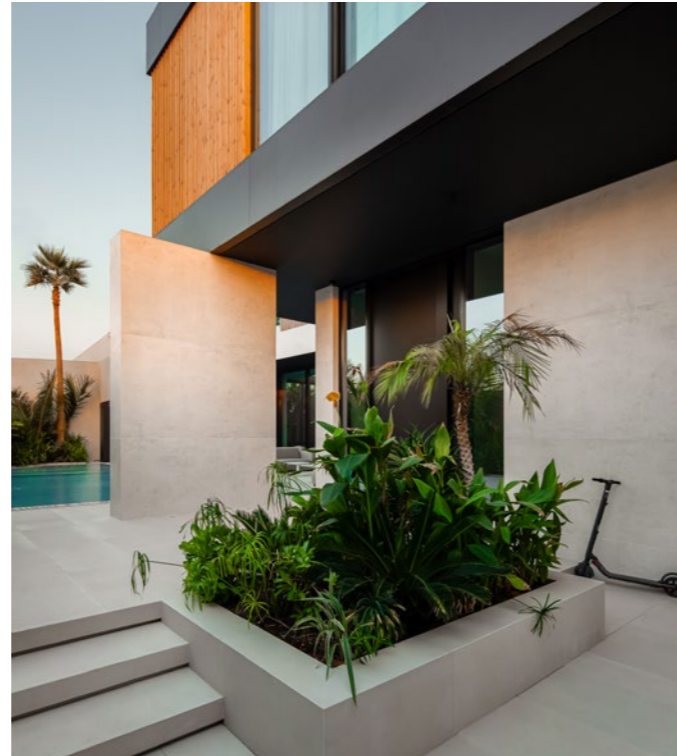

→ Flooring, cladding and facade
Dekton Lunar



→ Facade
Dekton Domoos



The use of Dekton on the facade of the villa is a statement of intent. One of the colours chosen was Dekton Lunar, an ultra-compact surface that mimics the texture and colour of the moon, providing a smooth and uniform aesthetic that blends perfectly with the overall design of the villa. Its combination with the graphite black of Dekton Domoos and the use of wood accents creates a facade with an elegant and refined design.

05/ Exterior Space

A facade with suspended volumes that takes advantage of the lightness of Dekton.

Located in the rich historical region of Morelia, in the state of Michoacán (Mexico), this house defies the laws of gravity by playing with the optical and, above all, the geometric. Its contemporary design, by Enrique Romero from ZET Arquitectos, stands out in its surroundings while establishing a balanced dialogue with the landscape. 'Integration with the surroundings and the topography provides the basis for generating the forms and spaces,' explains the architect. 'The result is a geometry based on vertices that produce seemingly suspended volumes,' he continues.

The facade of the house has a very strong aesthetic appeal, to which Dekton contributes as the main material. Inside, the design team selected other Dekton colours to give character to the rooms, which retain a taste for geometric shapes as seen on the outside.





→ Facade and flooring
Dekton Kreta

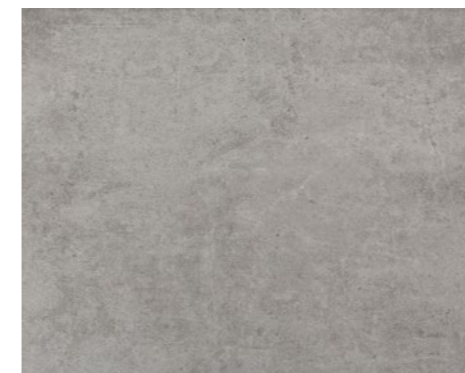

A sturdy and eye-catching facade.

'We chose Dekton because it is lightweight and easy to adapt to the shapes generated in the project,' says the architect. The versatility of Dekton makes it possible to combine two facade systems: a ventilated facade, featuring 4 mm Dekton panels glued on profiles with a certified adhesive system using cleaner, adhesion promoter,

double-sided tape and adhesive line; and a glued facade, featuring 8 mm Dekton panels on a continuous substrate with cement-based adhesive. In both cases, the fixing is concealed and allows the facade planes to be continuous, interrupted only by the joint between panels of up to a maximum of 3.20 x 1.44 m. This type of fixing is common in residential projects where the facade starts from the ground floor and is highly visible at close range.

06/ Exterior Space

An exceptional modern haven facing the Aegean Sea that uses Dekton to blur the boundaries between inside and outside.

There are houses with a design that takes your breath away. Perched high on a hill overlooking the sea, this is clearly one of them. Its open plan design, fully oriented towards the sea, its common areas and even its master bedroom stand out for their ability to blend indoors and outdoors through the use of glass and similar materials in these spaces of neutral and warm shades.

However, what is more striking about the architecture of this modern villa is, without a doubt, its vast swimming pool, which borders the entire front perimeter of the house. In addition, to enhance the feeling of indoor-outdoor integration, water is 'brought' inside, making it accessible from the living room through a large glass door.





→ Kitchen Island, cladding and table
Dekton Rem



Dekton, the material chosen for its perfect resistance to moisture, sea salt and UV rays.

“To achieve the desired effect, we needed a large, long lasting, useful and natural material. We also appreciated its ability to remain as good as new for many years, despite the wear and tear

caused by UV rays and sea salt. The fact that Dekton is a durable material, which does not stain, was a key aspect of our decision”, the studio explains.

And they go on to say: “Thanks to Dekton Rem we achieved our dream architectural effect: the possibility of using it both indoors and outdoors allowed us to achieve the integrated design that we wanted. The result satisfied both us and the customer.”

07/ Living Space

Facades and flooring enhance the design of this semi-detached Mediterranean villa with two dwellings.

'A house for living in the landscape, a large living space, a house that is a territory, an organism to be inhabited' is how the architects from the studio of José Jiliberto describe this villa in the Torrox Park area of Málaga (Spain). Its sinuous curves cut across the horizon, blending in perfectly with the Mediterranean landscape and paying homage to the light of the Costa del Sol. The architectural design is also fully adapted to the unevenness of the site, with the main house and an annex forming a single unit. The focal point is a large horizontal hall that articulates the spaces and adapts to the topography.





The colour of choice for the facade, which was installed using an adhesive system, was Dekton Aeris. This is a light shade with cream details inspired by white limestone, which blends in perfectly with the landscape and its surroundings.

→ Flooring
Dekton Nilium



→ Perimeter of the pool
Dekton Laos



A solid and aesthetically pleasing floor in Dekton

Dekton Nilium was also used to create a relaxed atmosphere with character. In combination with this colour, the perimeter of the pool was framed with Dekton Laos, a dark shade with a worn structure that enhances the industrial and modern look. Its soft matt finish and warm grey veining is the perfect complement to highlight the element of water in this outdoor area of the villa.

→ Facade
Dekton Aeris

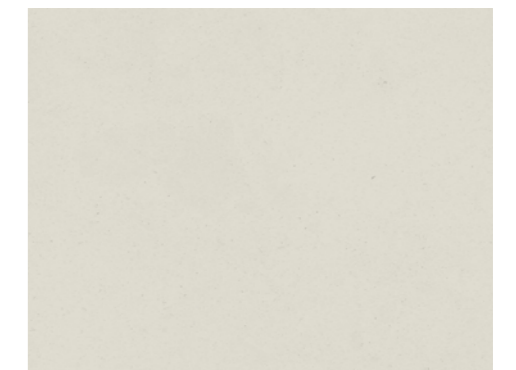



08/ Exterior Space

Dian project wins
North America
International Award
at the 2021 Macael
Awards Ceremony.

The design team worked closely with the Cosentino Showroom in Vancouver to incorporate the stone surfaces in the home. The North American winning project features over 107,000 sq. ft. of ultra-compact Dekton surfaces in several installations, including interior wall cladding, flooring, staircase, fireplace cladding, and countertops. Ideal for the outdoors, Dekton was also featured as exterior cladding, exterior flooring, stairs, and patio and garden walkways. Jesus Carreño Carrillo, General Manager, at British Columbia for Cosentino Canada, attended the ceremony to help accept the award.

“This is an extraordinary project for Cosentino. The multitude of Dekton applications throughout the home is a testament to how versatile the ultra-compact surface can be,” said Jesus Carreño Carrillo, General Manager, Western Region for Cosentino Canada. “We are thrilled that a Canadian project was awarded Macael’s North America International Award this year, which was a true collaboration of partners on both sides of the border. This project is in a class of its own, and all those who had a hand in the build should be very proud.”

Architecture
McClellan Design Architecture Studio

Photography
RAEF Photography



The one-of-a-kind project was designed using Dekton's Helena and Korus and customized Dekton colors - Ventus Portobello and Marquina Fossil. The use of these custom colors helped the design team achieve a smooth aesthetic, where the stone could be used in large quantities without impacting or saturating different areas of the home. It also provided a transition from interior to exterior, paying tribute to the beautiful outdoor surroundings where the house is located.

Cosentino's Silestone natural quartz surfaces were also used throughout the home, providing a fresh and clean look in the kitchen and bath areas. Silestone's Ocean Jasper was used for the main kitchen countertops, with Ocean Storm used as the bar counter. Silestone's Iconic White and Corktown were both used for the bathrooms.



09/ Exterior Space

The exterior and interior of this home to blend.

Dekton, accent for the space's modern look.

Orland-based interior designer Marc Thee designed his own one-of-a-kind home using Silestone and Dekton in varying applications. Thee chose Cosentino because "the variety of options is far more unique than the competitors, and the monolithic applications are spectacular. The seams after installation are practically invisible."

Starting off with the exterior of the house, the designer selected Dekton Kelya for the facade. A bold color inspired by dark marbles it features light streaks that bring a modern aesthetic to the exterior of the home. Dekton Kelya was also used in the indoor fireplace area, perfectly contrasting the off-white wall and gray tones in the space.

→ Facade and fireplace
Dekton Kelya

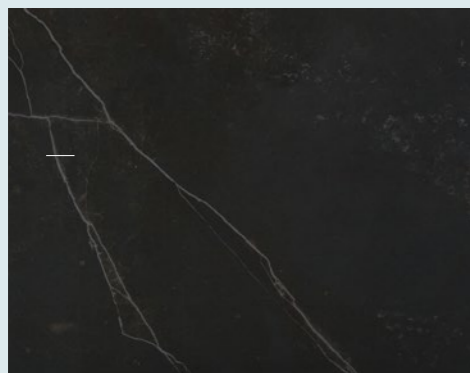

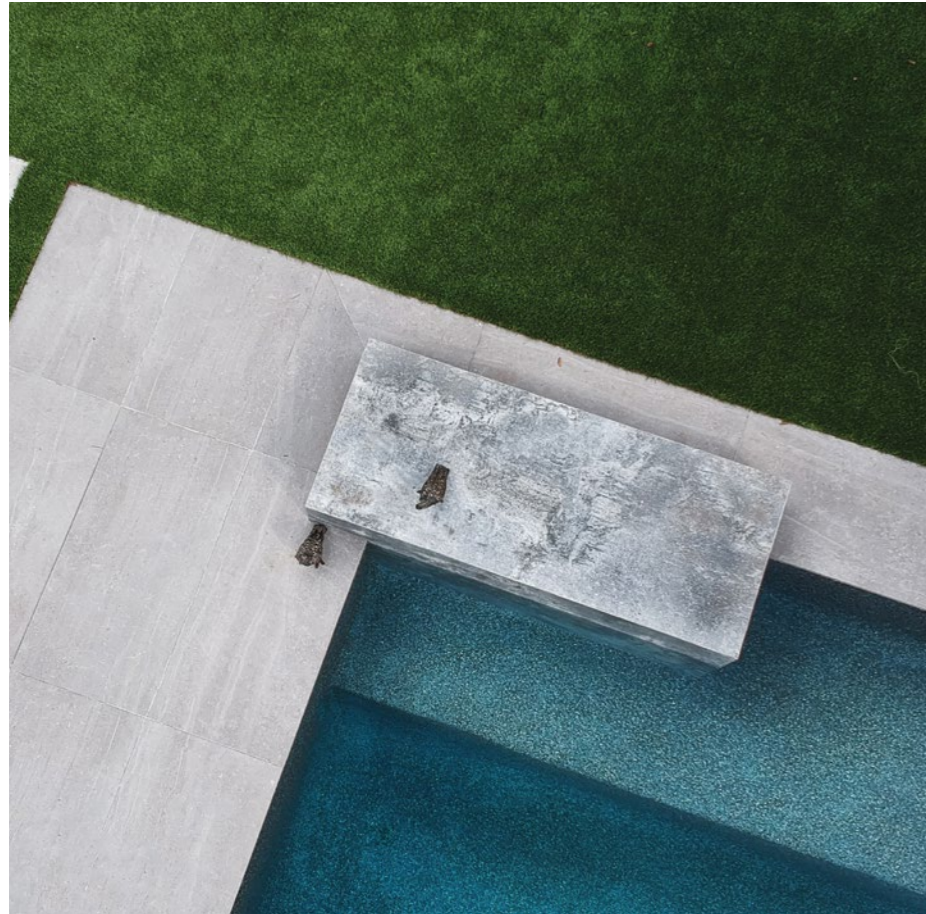

You can't use other solid surfacing materials in these kinds of outdoor environments.

One of the most memorable elements of the home is the outdoor pool and entertainment area. For the tables surrounding the pool, they chose Dekton Orix as an accent for the space's modern look. "I wanted the exterior and interior of this home to blend, so Dekton was a natural choice", said Thee. "You can't use other solid surfacing materials in these kinds of outdoor environments." The touches of Dekton Orix can also be found in the countertop surrounding the grill, where the durability of the material takes center stage. Resistant to heat, UV rays, and easy to clean, Dekton is the perfect surfacing for an area often prone to spills, burns and stains.



→ Pool area + BBQ:
Dekton Orix





Cosentino Kitchens

Reinventing the
kitchen to make it
the heart of the home.



Kitchen Spaces

Gone are the days of the kitchen being a forgotten part of the home. The kitchen is now a key space that can integrate with the living-dining room and share the same design.



Integration within the space

The kitchen as a living space connected to the rest of the house. Total integration of the countertop with the living room cladding or floor.



Kitchen Countertop and Island

Thousands of households all over the world have trusted Cosentino to provide them with a kitchen that is not only functional and beautiful, but also plays a key role in the daily lives of their families. We offer a wide range of colors and textures, so you're sure to find your perfect countertop.

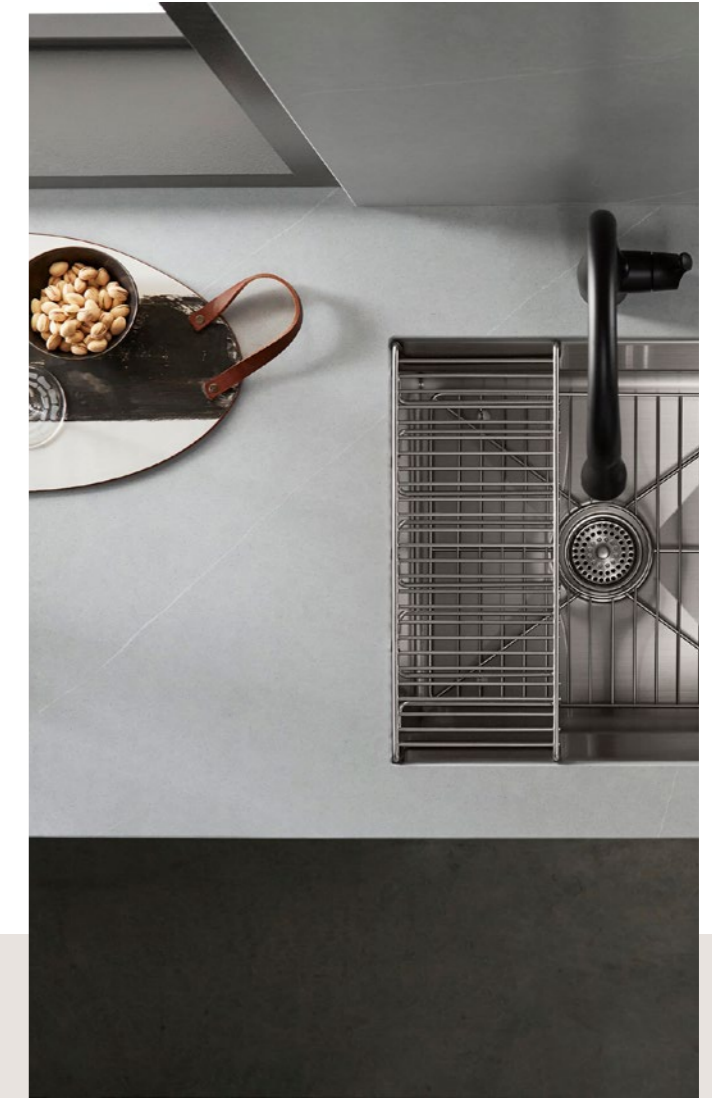

Flooring and Cladding

In this so-called "renovation" process, the island plays a major role, as it serves as a connecting element between the two environments as well as a meeting place in the home. In this project, the interior designer built the entire design around the island.



Kitchen Sinks

The sink is a crucial feature within the room: it must guarantee resilience, safety, and hygiene. At Cosentino we use a low-porosity material which can withstand impact, high temperatures, and frequent exposure to water and grease.

Find your style: colors for every taste and style

When choosing colors and textures to fit your kitchen, it is key to know your options. Enjoy the limitless variety of materials, colors, and formats offered by Cosentino.



01/ Kitchen Space

Dekton for the curved lines of this bold Madrid flat.

A “bold, demanding and creative” design. These are the words used by architect Héctor Ruiz Velázquez to describe the project that has transformed a compartmentalised flat on Ortega y Gasset street, in Madrid’s Salamanca neighbourhood, into an ode to curves, Scandinavian style and organic, sinuous forms. “The owner, a businessman who loves living in the city centre, was looking for a home that was designed without boundaries and where the different spaces were all connected,” explains the architect.

The interior architecture of the project was a great challenge that demanded both creativity and quality materials to match the project. It also had “to offer functionality and practicality to its inhabitants, while at the same time moving visitors in terms of aesthetics.” And in the end, it was the curves and versatility of Dekton that won the day.





A kitchen with a circular design.

Dekton Rem was the material of choice for the second worktop – this one with a straight design – and the small bar top that connects the kitchen to the living room. The result is a very unique space full of contrasting geometries.

→ Worktop and cladding
Dekton Rem

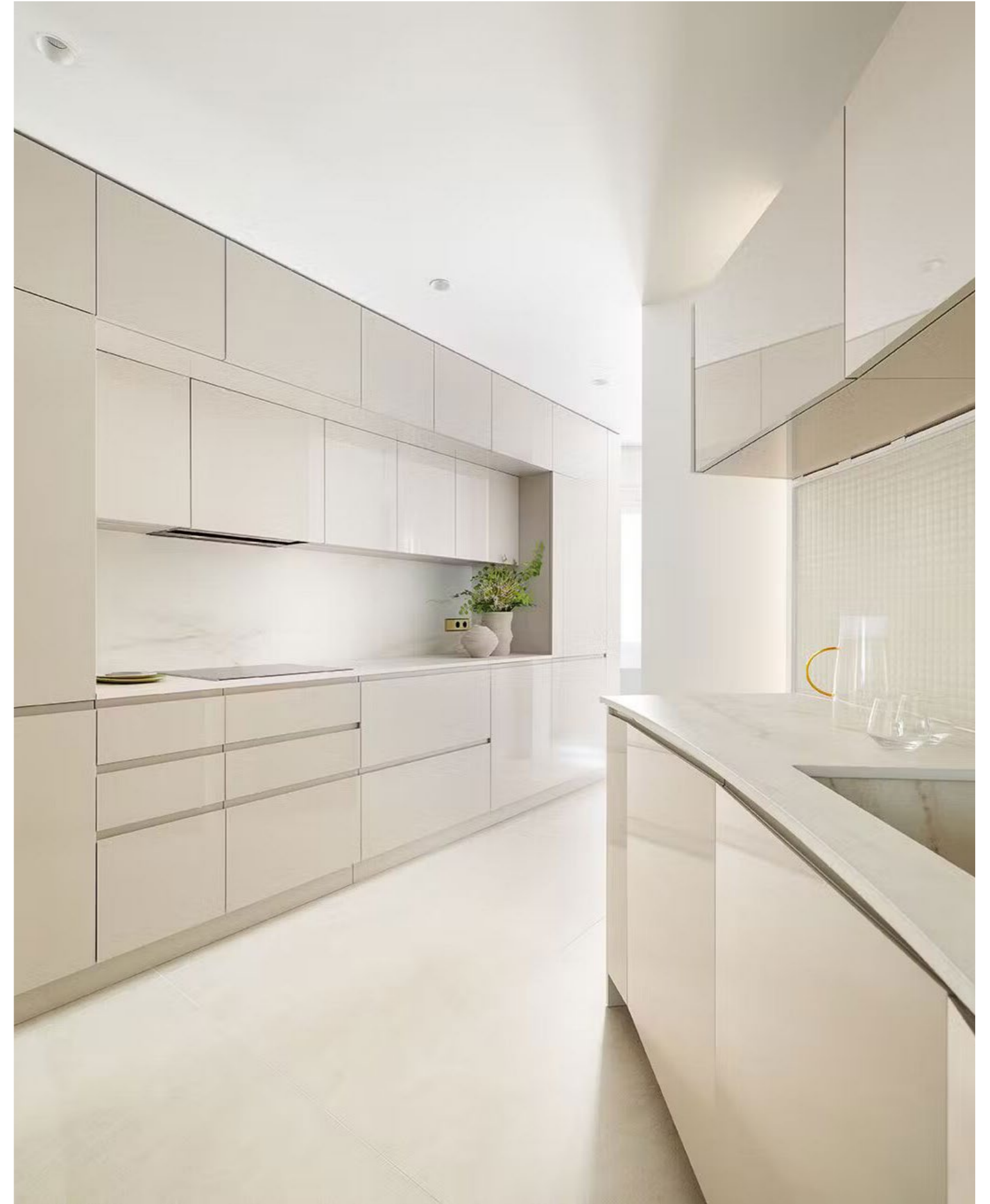
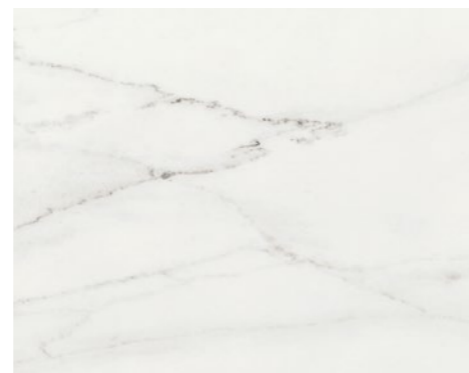



02/ Kitchen Space

**Luxury and
sophistication meet
the beauty of stone.**

This project in Brazil has always aimed to harmonise with the outside and its surroundings, using natural materials and a minimal yet elegant design. For both studios, it was essential to create a dialogue between the inside and the outside, ensuring that the finishes in the most specific areas of the house met the requirements of durability, resistance, aesthetics and functionality. So Cosentino was the natural choice, especially Dekton and some of its finishes.

—
Architecture / Design
Gledson Marques de Castro and
Magnun de Castro from Studio Castro/
Fernanda Marques



→ Kitchen island
Dekton Domoos

In the kitchen and dining area, Dekton Domoos adorns the worktops, seamlessly integrating the cooking area, island and dining table into one continuous line. Its graphite black colour exudes an elegant and refined aesthetic, making Dekton Domoos ideal for those who appreciate understated elegance.

A brutalist and industrial style.

The worktop in the gourmet area, for example, is clad in Dekton Kreta, inspired by classic, moderately trafficked concrete floors.

→ Flooring
Dekton Kreta

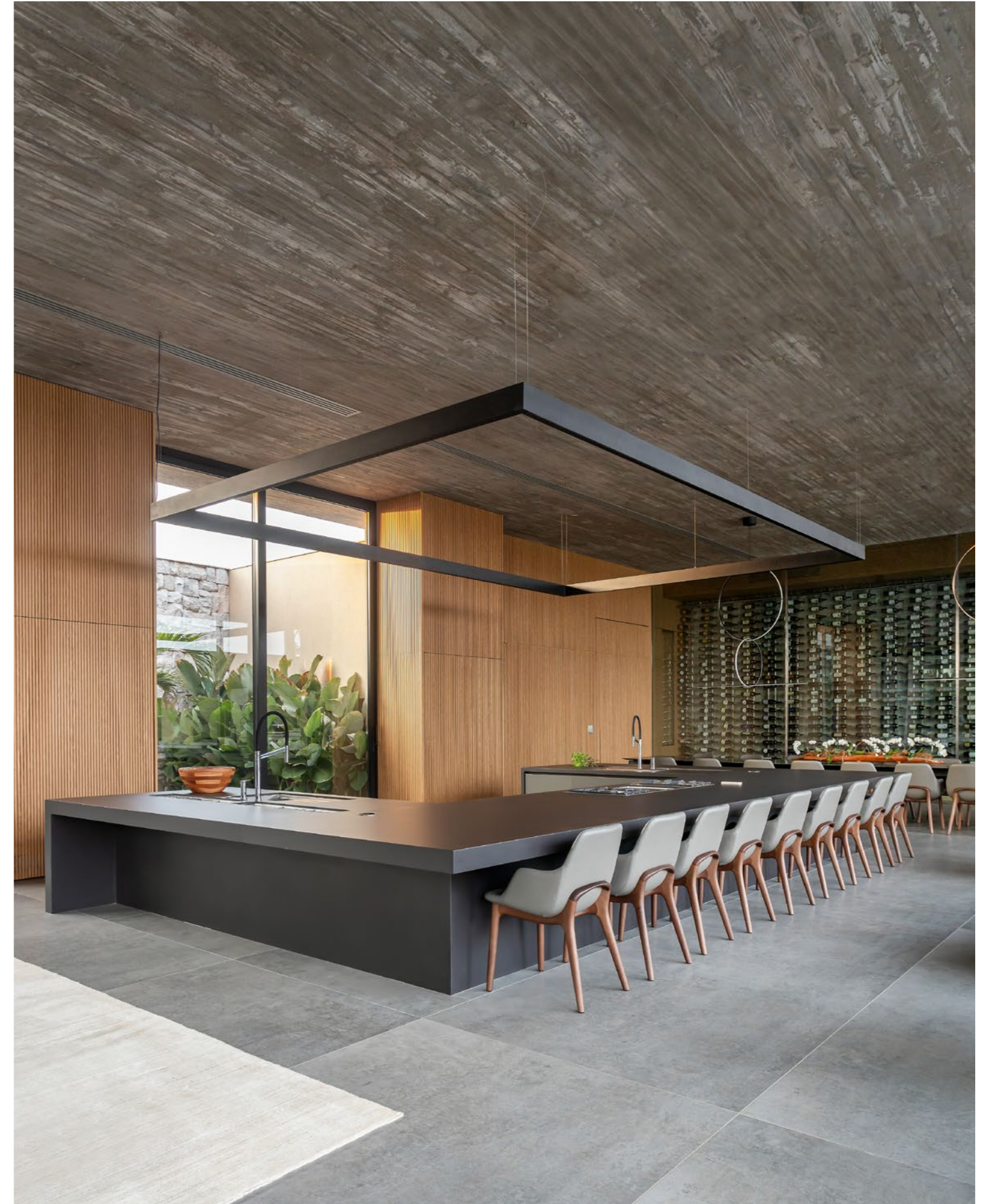

03/ Kitchen Space

Dekton brightens up the second life of a century-old house in Denmark.

—
Architecture / Design
RJ Arkitektur



Scandinavian style.

To achieve such warm, enveloping textures, RJ Arkitektur relied on the luminosity provided by [Dekton Aura](#). Its white background crossed by dark marbled veins convinced the team of architects to use it, as for them "Dekton is a modern, beautiful alternative to marble. If you didn't know it was Dekton, you'd think it was a natural stone."

→ Kitchen island, worktop and fireplace
Dekton Aura



04/ Kitchen Space

**Mediterranean style,
natural materials and
Dekton and Sensa to
elevate the design.**

Taking its excellent location as a starting point, architect and interior designer Javier Tomás decided to enhance the sea views that this flat with three bedrooms, two bathrooms and kitchen-living room has to offer.

The project focuses on the day area, where the living room, dining room and kitchen take on great importance. In fact, the kitchen is elevated, which further enhances the perception of the exterior. The kitchen island, the wet areas of the bathrooms and the outdoor barbecue are clad in microcement to ensure the balance and harmony that characterise the project. The work area in the kitchen is made of Dekton Albarium, which was also used to create the double height sink integrated into the worktop.





Mediterranean style and noble materials.

Dekton Albarium was the material of choice for both the kitchen worktop and the sink. The latter features a double-height design, with the built-in tap located at the upper part".

→ Worktop, cladding and sink
Dekton Albarium



05/ Kitchen Space

Large windows and a simple concept where Dekton and Silestone are the key players.

The abundance of natural light and open spaces, in this house in Argentina, made it possible to use dark colours in rooms where they are not normally used, such as the kitchen, living room and bathrooms. But this project allowed it, and it added a very sophisticated touch to the whole.

The kitchens are spectacular, with a double line consisting of a work area and a peninsula, while the bathrooms are powerful and elegant spaces dominated by the colour black and featuring Silestone Night Tebas, Dekton Laurent and Dekton Aura. "Cosentino materials were chosen for their sustainability features, quality finishes and respect for the end product. These are materials with high hardness, low absorption and wear, high durability and, of course, great aesthetics. And the choice of colours was based on their combination with the furniture, the choice of flooring and their timelessness."



→ Kitchen island, worktop and cladding
Dekton Aura



→ Cladding
Dekton Laurent



Elegant and powerful spaces.

With this in mind, the choice fell on Silestone Night Tebas, a pure, captivating, veinless black that is spotless, flawless and shiny thanks to N-Boost technology. In contrast, paying homage to Calacatta and Carrara marbles, the character of Dekton Aura speaks for itself, with its white background

crossed by veins reminiscent of these two natural stones. Meanwhile, inspired by the natural stone Port Laurent, Dekton Laurent has a surface texture that creates a play of shades that enhances the contrast of its tones, while its golden veins dominate the space and bring warmth to its dark, cold background, which gives depth to the whole.

→ Kitchen island and worktop
Silestone Night Tebas

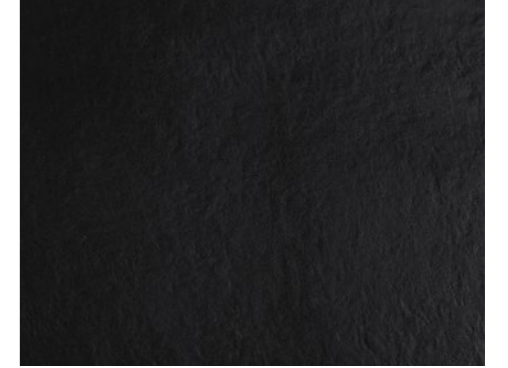

06/ Kitchen Space

Dekton's most elegant colours grace this modern flat in a classic style.

In this immaculate setting, where even the doors are tinted white, the kitchen stands out above all for its blue furniture and for being separated from the living room by a sliding glass door with golden profiles, one of this season's favourite interior design solutions.

Its colour is matched by the Dekton Rem worktop, which adds interest to the room through the detailed design of its brown and grey veining with touches of gold.

→ Worktop and cladding
Dekton Rem



—
[Architecture / Design](#)
Juka Interiorismo





07/ Kitchen Space

Silestone Coral Clay graces designer Elin Alemdar's beautiful summer house.

To build her dream summer house, Elin Alemdar chose to stain the wood of the structure white to increase the brightness. Natural wood and beige tones are the main features of the rest of the colour scheme, as can be seen in the kitchen, specifically in the worktop, island and front in Silestone Coral Clay with Hybriq technology. The surface is also used in the living room, where the designer liked the colour so much that she used it to create a cubic pedestal.

→ Kitchen island, worktop and front
Silestone Coral Clay



08/ Kitchen Space

A perfect combination between wood and Dekton.

When designing a space, Caroline Rusinek thinks extensively about its multifunctionality: "Our way of life and habits change in a new phase of life and that affects how we deal with our home and spaces. With a more flexible home, you and your home can grow old together." In addition, an interior must have a timeless basis. Accessories, furniture, and walls that are more easily replaceable can be executed in trend colors.





The kitchen is equipped with a Dekton worktop, [Dekton Argon](#) from the Stonika Xgloss collection. This color also combines beautifully with the walnut wood.

→ Table top, worktop and cladding
Dekton Argon

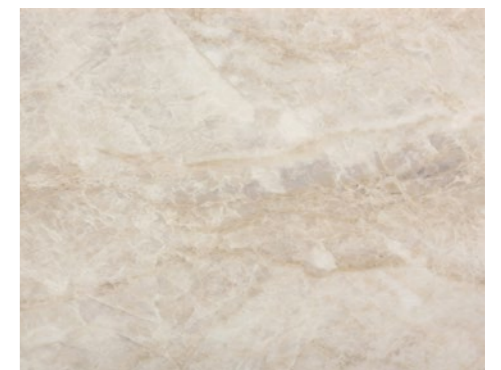

09/ Kitchen Space

A design that honored
the nature surrounding
the space.

**Dekton was always
the choice.**

With breathtaking views of Park City's natural mountain landscape, designer Richard T. Anuszkiewicz knew he had to create a design that honored the nature surrounding the space. Inspired by the views, he intentionally created oversized windows to capture the scenery, which also inspired the palette and atmosphere of the space.

He selected Dekton for the kitchen countertop. "Dekton was always the choice," he said, "the durability factor and the earthy attributes made it the perfect selection." Anuszkiewicz had the goal of creating a very organic feeling with the interior material choices, and Dekton Liquid Shell's texture and neutral color wave made it the perfect shade for this project. Liquid Shell is a color reminiscent of the rhythm of nature with a pearlescent shade in varying off-white tones with a rippling pattern, in tune with the organic ambiance the designer envisioned.

—
Interior Design
Richard T. Anuszkiewicz,
Design Galleria Kitchen & Bath Studio



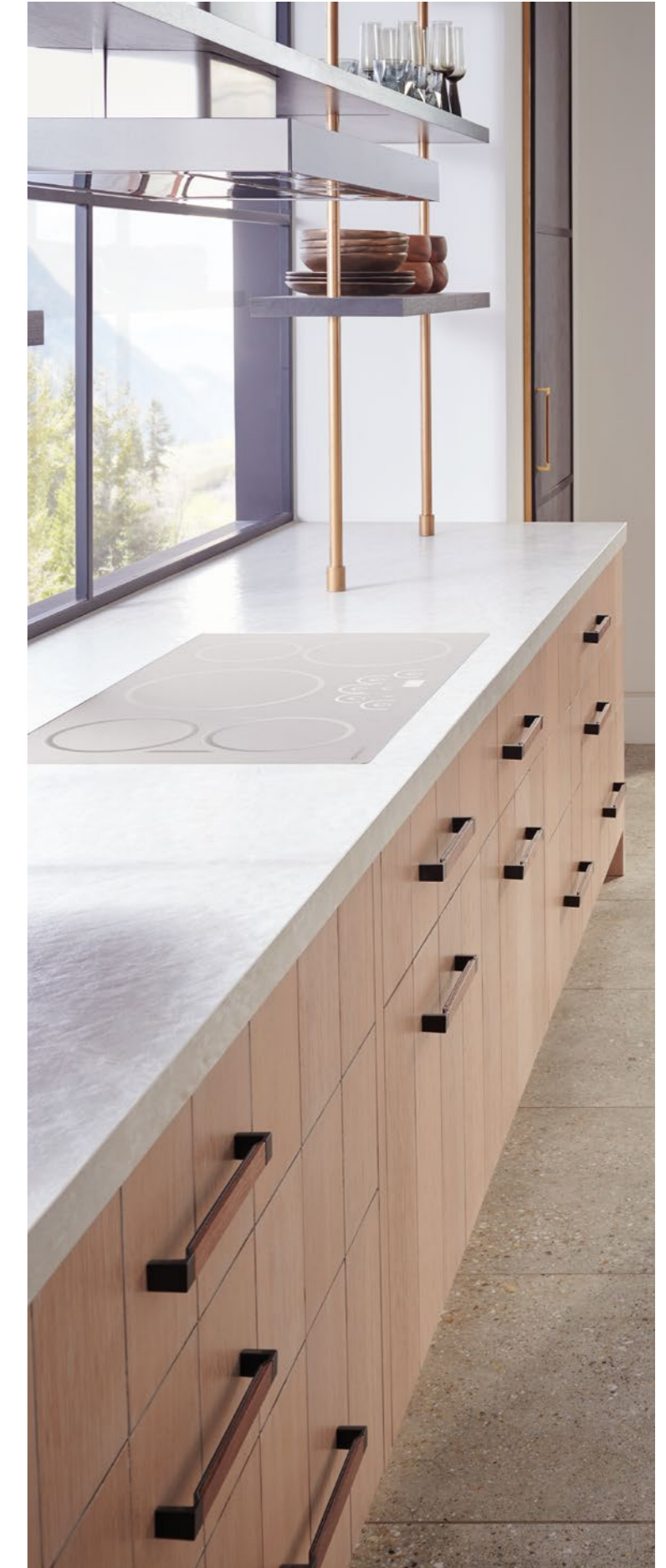

→ Countertops
Dekton Liquid Shell



Dekton Liquid Shell's texture and neutral color wave made it the perfect shade.

The material is in complete harmony with the rest of the elements in the space, including light woods, gold and black accents, and a geometric statement light piece above the countertop.

The space provides 180-degree views of the stunning nature around it, creating an oasis among the mountains, ready to be enjoyed come day, night, rain, or shine.

10/ Kitchen Space

This was a beautiful project in a kitchen on the 45th floor of a Lake Shore Drive home.

For the kitchen remodel, the homeowner wanted a clean and modern aesthetic but also needed a material that would keep up with her lifestyle of cooking and entertaining.

With Dekton, a heat and stain-resistant material, she could rest assured spice and wine stains were no match for the material.

Principal Designer, Alice Benjamin, became acquainted with Dekton through her relationship with the Cosentino City showroom in Chicago.





Dekton Opera, a color inspired by Italian Carrara marble featuring a creamy white surface with light gray veining offering a classic and dynamic touch.

→ Countertop and cladding Dekton Opera

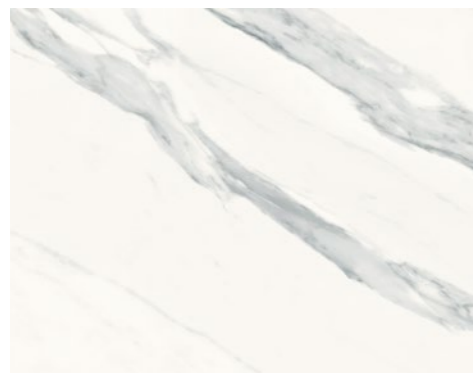



11/ Kitchen Space

Contemporary
Style.

Dekton offered the durability and finish we were looking for.

Join us as we tour this upscale residence in Dallas, TX beautifully designed by Debbie Bagley of Furstenwerth & Bagley Design. When creating the homeowners dream space, she worked hand-in-hand with their Cosentino representative to evaluate the dozens of Dekton colors available, until they found the ones that perfectly fit their final color palette.

The designer was looking to create an upscale and contemporary home, and needed materials that offered the durability and finishes she desired. In addition to the variety of colors, Dekton also offered large panel sizes which the designer utilized to use as few seams as logically and functionally possible.

Design + Interior Architecture
Furstenwerth & Bagley Design

Photography
Patrick Flores



Dekton Bergen, a shade inspired by Portobello stone.

Dekton Bergen takes center stage in the countertop and backsplash of this space. Grayish streaks with sculptural patterns dance on an off-white base, creating a design loaded with personality and elegance. The cool tone of Bergen perfectly complements the dark wood cabinetry and stainless steel appliances. With this kitchen, who wouldn't want to cook?

→ Wall cladding and countertop Dekton Bergen

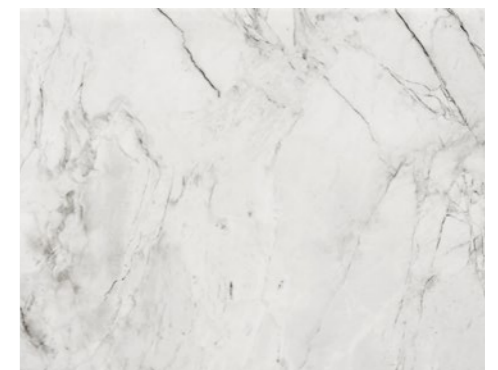

12/ Kitchen Space

Preserving the charm of a historical Wisconsin home.



Maredi Design was looking for a specific shade of white countertop that would complement the kitchen's green accents and the custom white oak cabinetry created by local craftsmen.

They specified *Silestone Statuario* to brighten the space, a color which bounced off the natural light. "Thanks to this crisp white countertop, we were able to create a refreshing, cozy and inviting space open to the rest of the house," said the designers.

→ Countertop
Silestone Eternal Statuario

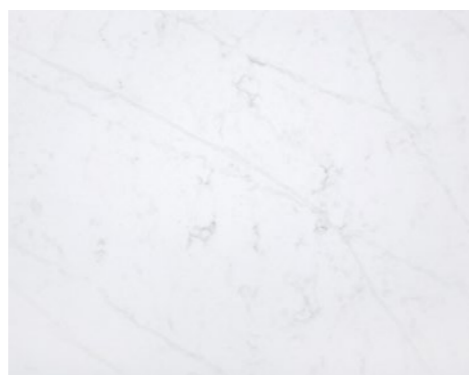

—
Interior Design
Maredi Design
Photography
Jamie Kelter Davis





13/ Kitchen Space

Kitchen island
that turn into
dining tables.

**Kitchen table and
wall cladding in the
same material.**

In this project, the brown tones of dark wood and the black cladding in [Dekton Domoos](#) used on tables and walls, coexist in perfect harmony.

The island, with a built-in sink, is more than just an island. It turns into a dining table of substantial proportions. The bioethanol fireplace serves as a divider between the kitchen and the living area.

The result is an elegant, well-balanced and warm space. The use of large-format cladding, 126" x 56", creates the illusion of an uninterrupted, jointless surface that gives depth to the room, whilst ensuring easy maintenance and cleaning.

[Architecture](#)
José Poveda Rivera

[Photography](#)
Alberto Rojas



The touch of darkness is provided by Dekton Domoos, a beautiful material from the Solid Collection in a matte finish, perfect for lovers of sobriety. On the other hand, chocolate brown is used on the leather high chairs and the fireplace mantel.

→ Countertop
Dekton Domoos

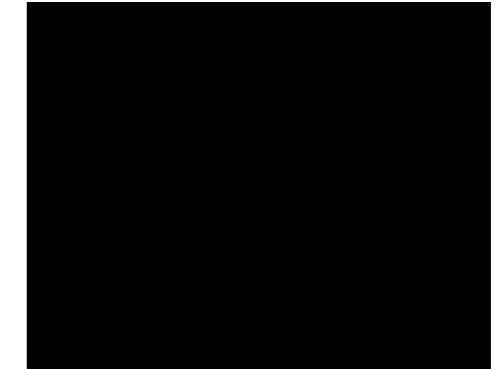

Silestone Integrity Sinks

Full range of products.

Without joints, cracks, or limits. Integrity wants to integrate your kitchen with surfaces that are endless. Integrity brings a sense of unity and perfect integration with the rest of the elements on your countertop. A single piece available in a range of Silestone colors, so your kitchen knows no bounds.









Silestone Integrity offers all the features that have made Silestone the best product of the market: high scratch resistance, durability and of course the highest performance in terms of design.



Available in a wide variety of colours.

Check available colours at [cosentino.com](https://www.cosentino.com)



	<p>Integrity Due S Silestone</p> <p>13- 3/8" x 14- 1/2" x 6-7/8"</p> <p>Radius between walls 2.6" Radius between bottom and sides 30 mm</p>		<p>Integrity One Silestone</p> <p>20- 1/16" x 16-1/8" x 6-7/8"</p> <p>Radius between walls 5" Radius between bottom and sides 30 mm</p>
	<p>Integrity Due L Silestone</p> <p>20" x 14-1/2" x 6-7/8"</p> <p>Radius between walls 2.6" Radius between bottom and sides 30 mm</p>		<p>Integrity Q Silestone</p> <p>20- 1/16" x 16-1/8"</p> <p>Radius between walls 1 inch Radius between bottom and sides 30 mm</p>
	<p>Integrity Due XL Silestone</p> <p>26-3/8" x 17-1/8" x 8-17/64"</p> <p>Radius between walls 2.6" Radius between bottom and sides 30 mm</p>		<p>Integrity Top Silestone</p> <p>20" x 14-1/2" x 6- 7/8"</p> <p>Radius between walls 2.6" Radius between bottom and sides 30 mm</p>



Furniture

Surfaces integrated with
unique and timeless
furniture design.

**Dekton,
the furniture's skin.**

It is on-trend to use the same cladding on countertops and cabinets, drawers, or wardrobes. This allows you to achieve continuous and clean surfaces where joints disappear, creating a monolithic effect.

This decor trend is only possible with the technological evolution of materials. 8 mm and 12 mm thicknesses are ideal for tables and coffee tables. The slim 4 mm thickness format allows kitchen and bathroom furniture cladding, and also answer the creative restlessness of the designer: table tops for the interior and exterior completely customized and exclusive.

Furniture

Unprecedented durability and design.

Cosentino surfaces redefine furniture thanks to their versatility, durability, and beauty.

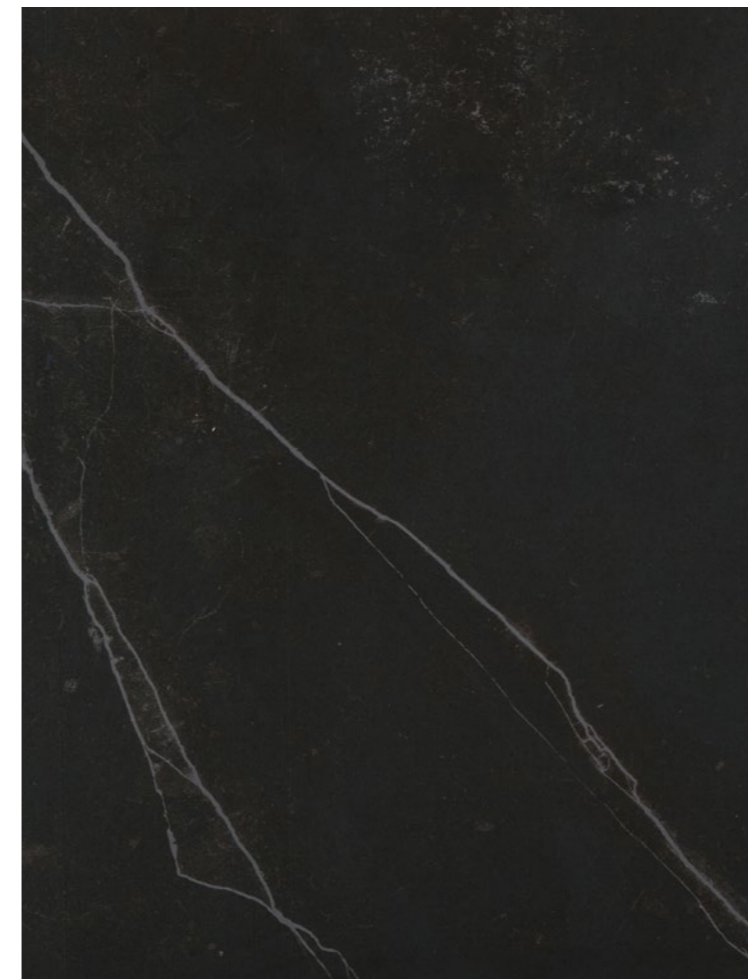

Dekton Slim, 4 mm thickness makes it an incredibly easy material to work with. Its light weight and properties make it the ideal solution to clad all types of furniture and adapt to any aesthetic proposal: in white and gold, in black and chrome...

Dekton Slim has all the advantages and properties of Dekton, high resistance to scratches and stains.

→ Kitchen furniture cladding Dekton Slim Zenith



Ideal for cladding wardrobe doors and kitchen cabinets.

Dekton Slim Zenith and Dekton Slim Opera were the two tones chosen to hide these drawers under the stairs or on the front of the kitchen. The result is a camouflaged surface of this practical storage solution, without compromising the aesthetic of the space.

→ Kitchen furniture cladding Dekton Slim Opera



→ Kitchen furniture cladding Dekton Slim Kreta



Cabinets integrated into the island.

Dekton Slim is the perfect solution to clad drawers in the kitchen island, achieving a monolithic effect.

For this industrial project, the designer chose Dekton Trilium: a finish inspired by volcanic rock with a touch of oxidation, which adds great character to the space.

Once again, Slim's 4 mm thickness allows the creation of an island totally integrated with drawers.



→ Kitchen furniture cladding Dekton Slim Trilium



→ Table top Dekton Entzo



→ Table top Dekton Entzo



→ Cubic blocks and table top Dekton Khalo



Dekton Khalo, “a mixture of the Sahara and Norway” for Mona Berntsen, one of Norway’s biggest dance stars.

The living room table and side table are also Dekton in the colour Khalo, made by Milla Studio. “There is a lot of Dekton here, and I like it so much! When we have such an open space between the kitchen and the living room, it’s nice that you don’t get tired of the ultracompact surface. I have become so fond of these beautiful slabs from Dekton. Now I can only look forward to filling the house with friends and family”, says Mona.

Architecture / Design
Fredrik Follegg, Milla Studio



→ Cubic block Dekton Khalo



A refined design to suit the imagination thanks to Dekton.

“I sketched a low, rectangular-shaped, simple coffee table. I wanted it to be made from a material similar to marble, but not real marble, as its porosity kind of scared me. I fell in love with Dekton Khalo, and thought that a table in that material would be really wonderful and spectacular”, says Yönsini.

Architecture / Design
Danila Yönsini



→ Table top Dekton Entzo

**Quality chooses quality:
leading Dutch brands
choose Cosentino.**

Borek is a Dutch brand of high-quality outdoor furniture. For over four decades, Borek designs and produces collections that are used in top locations at home and abroad.

Not surprisingly, many well-known designers link their name to this company and design collections for the brand. Dutch designers Bertram Beerbaum and Frans van Rens belong to this select group of designers and for the tables they designed for Borek they chose Dekton by Cosentino for the tabletop.



→ Table top Dekton Kelya



Lexx by Frans van Rens.

For those who enjoy extensive outdoor dining, drinking and relaxing, designer Frans van Rens has created the unique table series Lexx. The series includes four tables, including a "high dining" table. The Dekton top is available in two chic colors: the light color shade [Dekton Rem](#) and the dark color shade [Dekton Kelya](#).

Architecture / Design
Borek, Bert Plantagie, Bertram
Beerbaum, Frans van Rens

→ Table top Dekton Rem



→ Tablero mesa Dekton Aura 22



The Dune Series, the most sophisticated armchair and side table on the market made entirely in Silestone

In a very challenging project for Cosentino, designer Edward Tan of Spacemen Studio chose the company's products for the Dune Series, an armchair and side table designed to break the mould. Original and groundbreaking, Dune is an ode to movement and sinuous curves and, at the same time, an almost sculptural work of art that does not detract from the comfort of this type of furniture.

Both indoors and out.

"I designed the pieces with the aim of displaying them both indoors and outdoors. Thus, the sturdiness of Silestone surfaces allows the pieces to shine even in hostile outdoor environments, which means they will be just as comfortable in an outdoor garden as on a lush patio with a balcony," says the designer.

—
Architecture / Design
Spacemen Studio, Edward Tan



→ Table top Silestone XM Versailles Ivory



Ideal for work spaces.

The properties of Dekton and Silestone make these materials the perfect choice for work spaces. With their endless possibilities in terms of finishes and designs, they add a deco touch to these spaces and create attractive and functional tables suitable to work from home.

→ Table top Dekton Laurent



→ Table top Dekton Helena



→ Table top Dekton Helena

COSENTINO®

COSENTINO NORTH AMERICA HEADQUARTERS

355 Alhambra Circle Suite 1000,
Coral Gables, FL 33134, United States of America
786.686.5060 @CosentinoUSA www.cosentino.com



* To obtain more information about hues with NSF certificate please visit www.nsf.org

** The Carbon Neutral certification only applies to the Sunlit Days, Onirika, Pietra Kode, Pietra Edition. Urban Crush and Le Chic series

*** Consult references in certificate 301300